

# VERTICAL WEATHERBOARD CAVITY SYSTEM

REV: 11 2024

V00: <u>Wall Batten Elevation</u>	V13: <u>Head – Jamb Iso</u>
V01: <u>External Corner on Cavity</u>	V14: <u>Head – Jamb Notching Details</u>
V02: <u>Internal Corner on Cavity</u>	V15: <u>Meter Box Head on Cavity</u>
V03: <u>90 Deg Corner Cap</u>	V16: <u>Meter Box Jamb on Cavity</u>
V04: <u>Vertical Wall Starter</u>	V17: <u>Meter Box Sill on Cavity</u>
V05: <u>No Soffit Detail on Cavity</u>	V18: <u>Pipe Penetrations on Cavity</u>
V06: <u>Soffit Detail on Cavity</u>	V19: <u>Roof – Wall Junction on Cavity</u>
V07: <u>Timber Floor on Cavity</u>	V20: <u>Gutter Wall Junction on Cavity</u>
V08: <u>Window Head on Cavity</u>	V21: <u>Parapet on Cavity</u>
V09: <u>Window Jam on Cavity</u>	V22: <u>Deck Junction on Cavity</u>
V10: <u>Window Sill on Cavity</u>	V23: <u>Inter – Storey Junction on Cavity</u>
V11: <u>Sill – Jamb on Cavity</u>	V24: <u>Accessories</u>
V12: <u>Head Flashing / Head Starter / Jamb Iso</u>	V25: <u>Profiles</u>

ULTRACLAD

Ultra-high performance cladding systems

PO Box 58009  
Botany  
Auckland 2163

Tel: 0800 500 338  
Email: [buildingsystems@vulcan.co](mailto:buildingsystems@vulcan.co)  
Web: [buildingsystems.vulcan.co](http://buildingsystems.vulcan.co)

**VULCAN.**

© 2023 Vulcan. All rights reserved.

VER

## Vertical Weatherboard Cavity System

Building Systems

REVISION:

11

SCALE:

1 : 2 (@A4)

DATE:

2024

BRANZ APPRAISAL #796



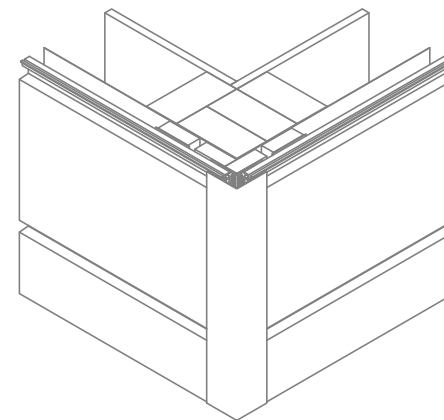
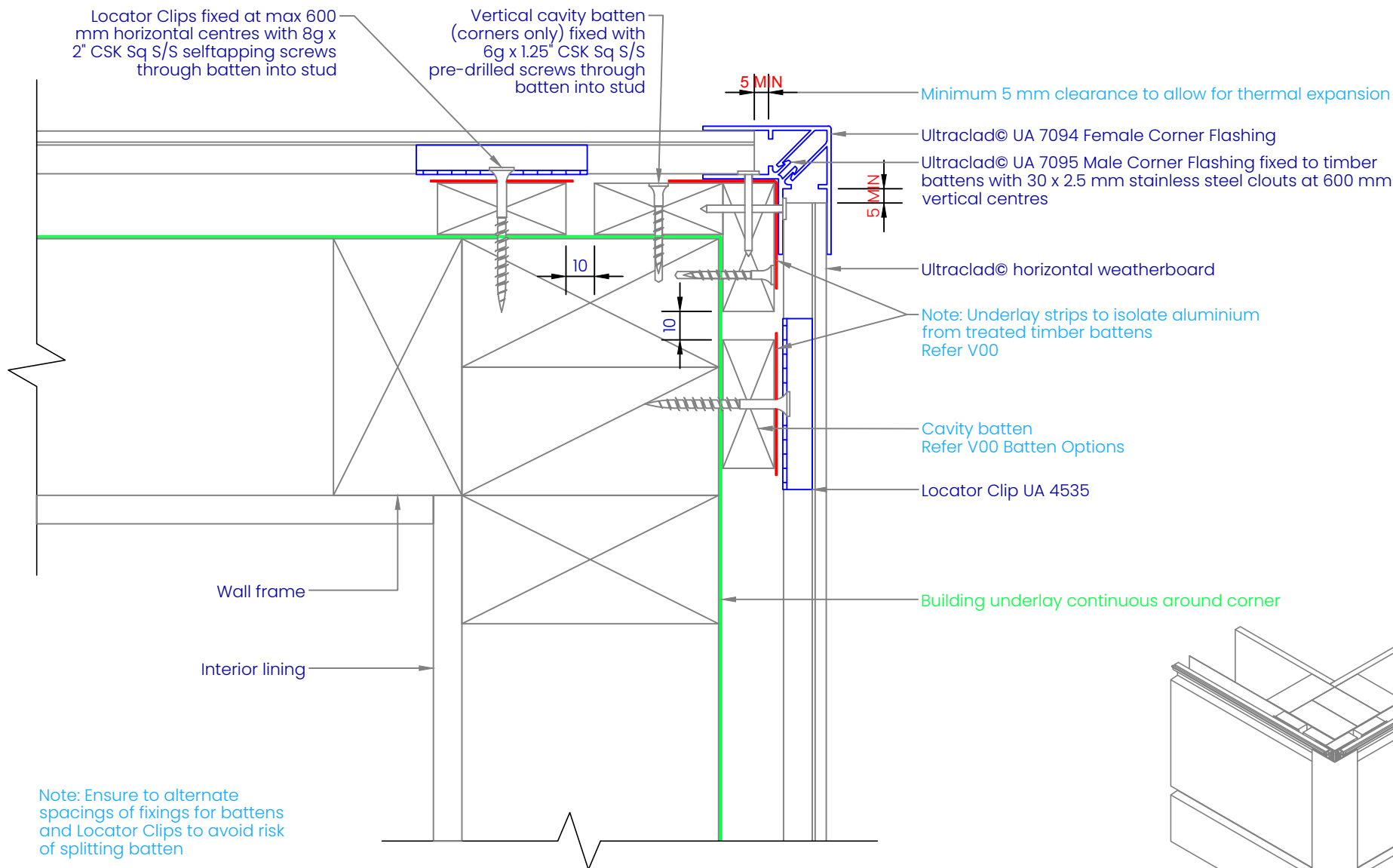

**ULTRA CLAD**  
Ultra-high performance cladding systems

PO Box 58009  
Botany  
Auckland 2163

Tel: 0800 500 338  
Email: buildingsystems@vulcan.co  
Web: buildingsystems.vulcan.co

**VULCAN.**  
© 2023 Vulcan. All rights reserved.

V01

## EXTERNAL CORNER ON CAVITY

Building Systems: Vertical Weatherboard Cavity System

REVISION:	11
SCALE:	1 : 2 (@A4)
DATE:	2024
BRANZ APPRAISAL #796	

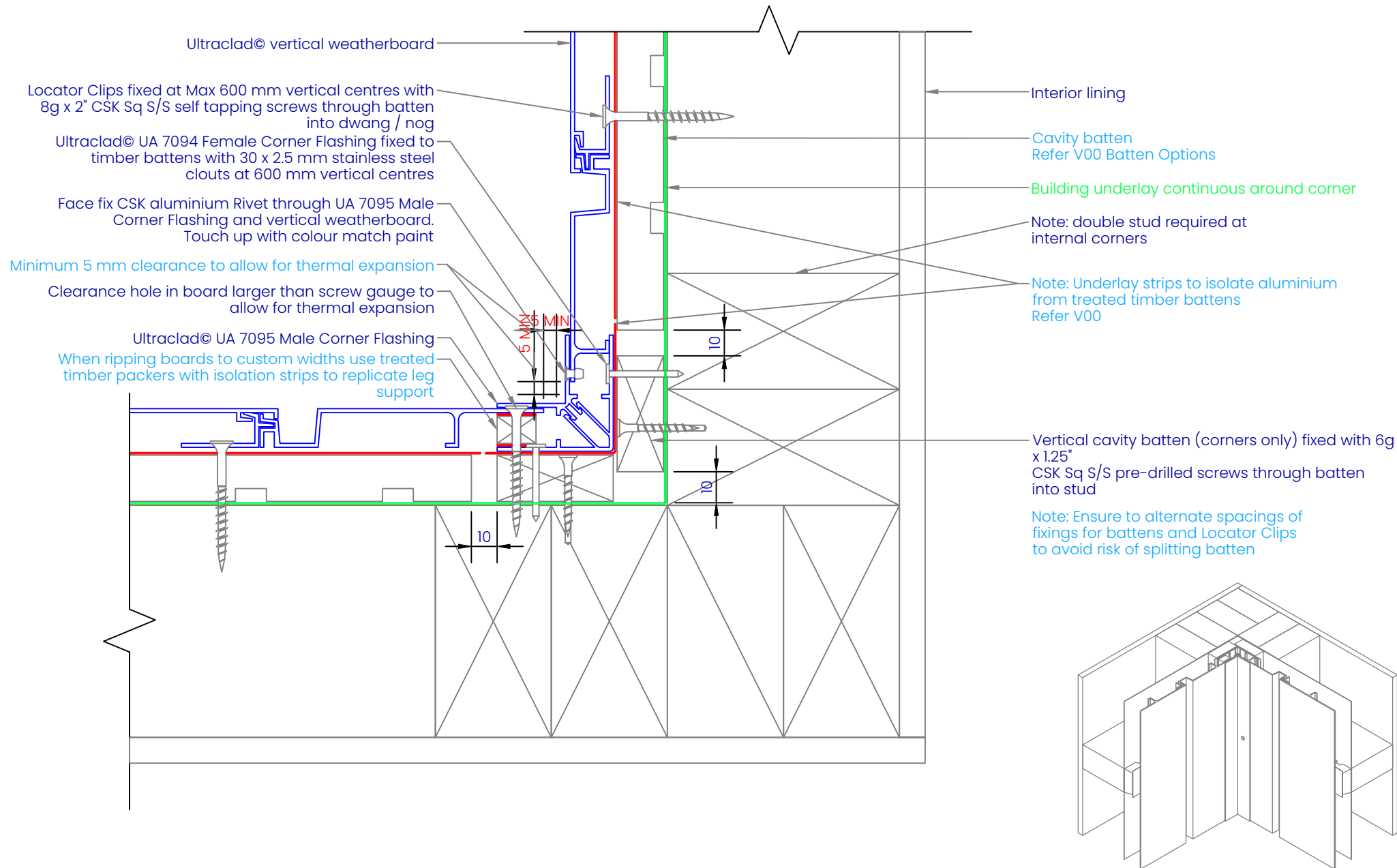

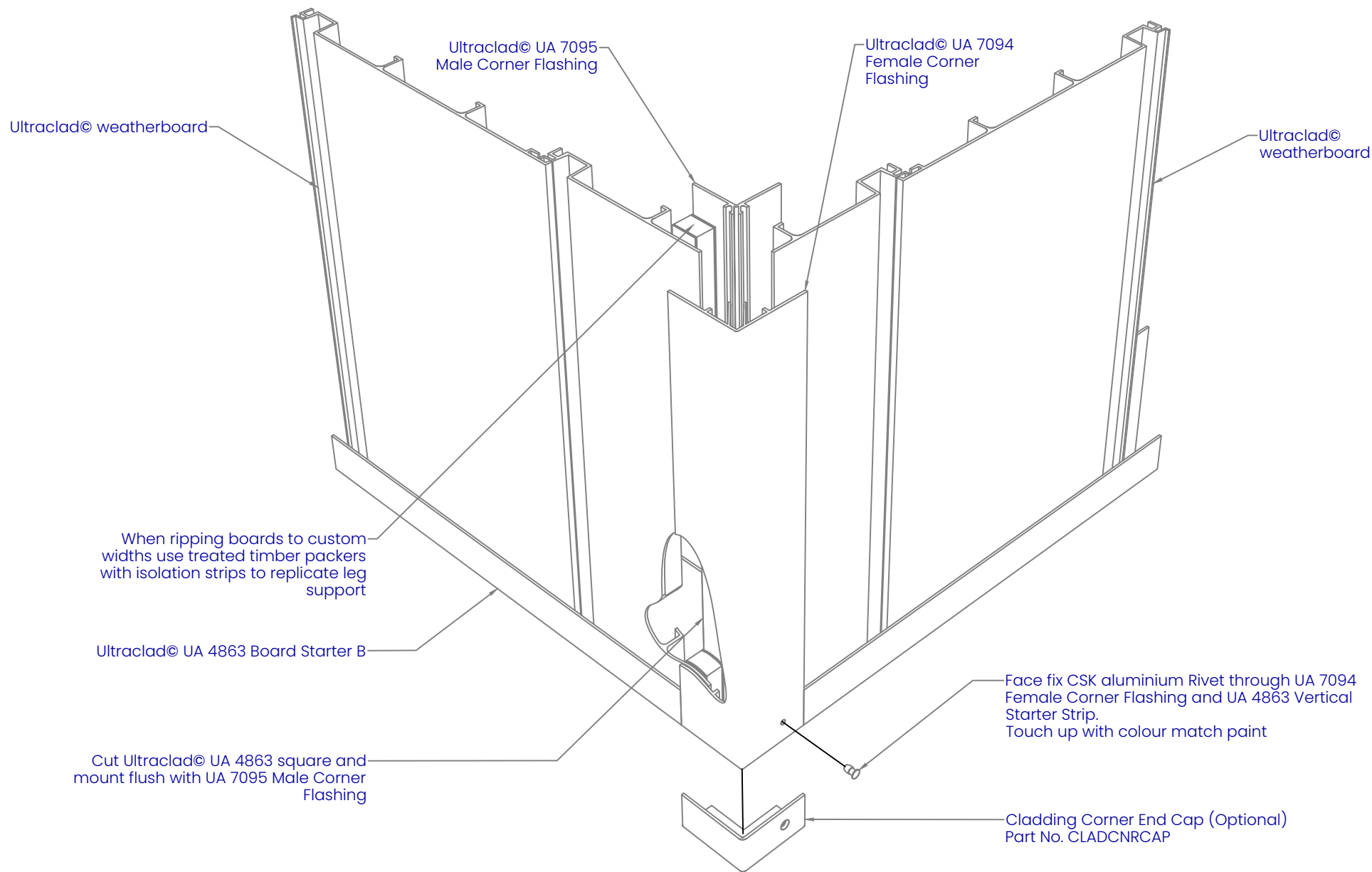

# ULTRACLAD

Ultra-high performance cladding systems

PO Box 58009  
Botany  
Auckland 2163

Tel: 0800 500 338  
Email: [buildingsystems@vulcan.co](mailto:buildingsystems@vulcan.co)  
Web: [buildingsystems.vulcan.co](http://buildingsystems.vulcan.co)

**VULCAN.**

© 2023 Vulcan. All rights reserved.

V03

## 90 DEG CORNER CAP

Building Systems: Vertical Weatherboard Cavity System

REVISION:	11
SCALE:	1 : 3 (@A4)
DATE:	2024
BRANZ APPRAISAL #796	

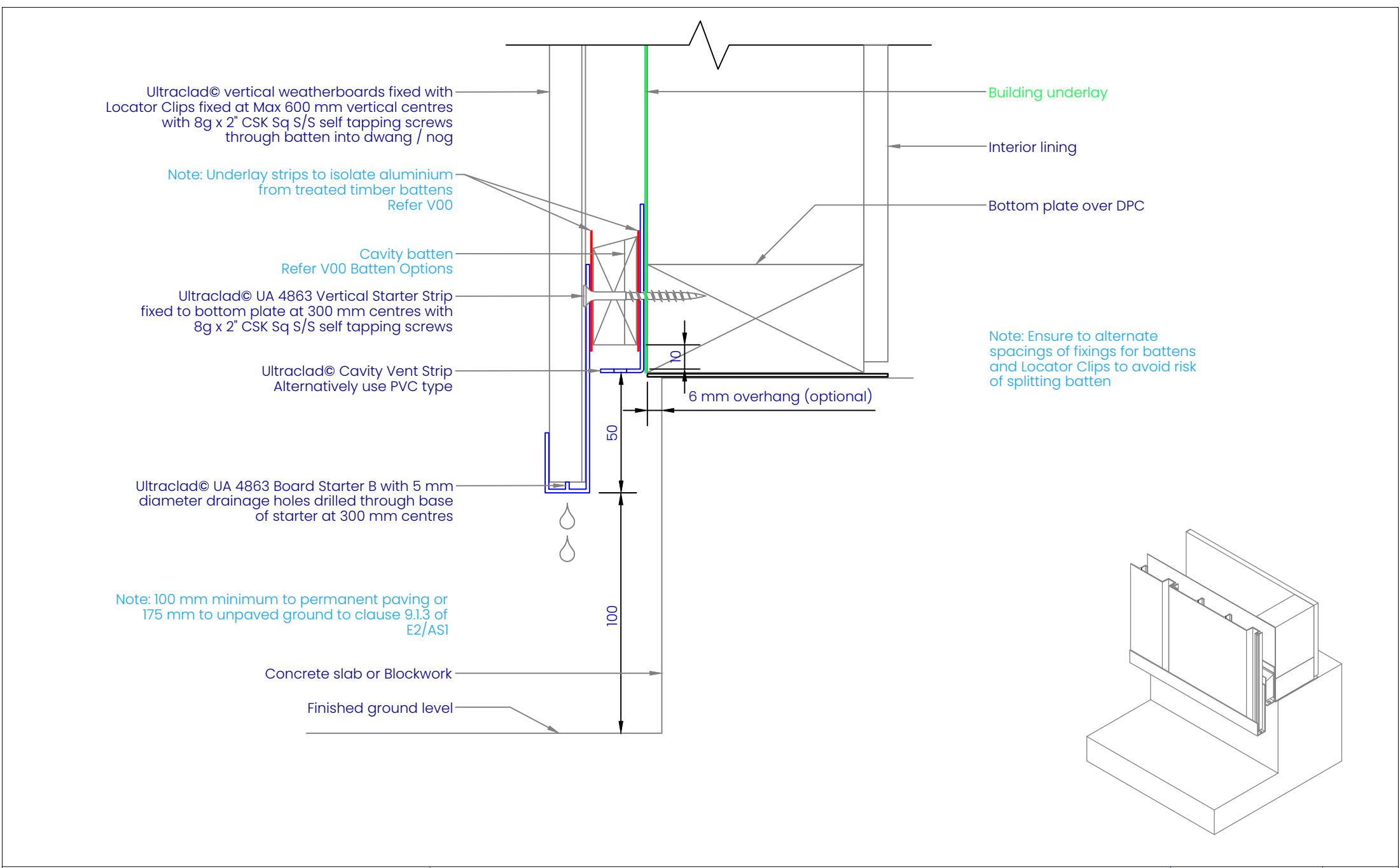

Note: Ensure to alternate spacings of fixings for battens and Locator Clips to avoid risk of splitting batten

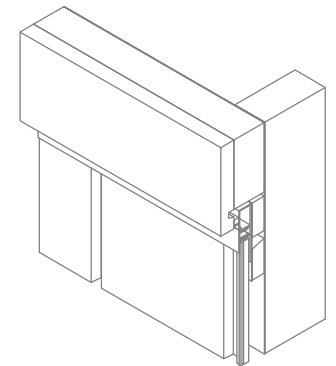
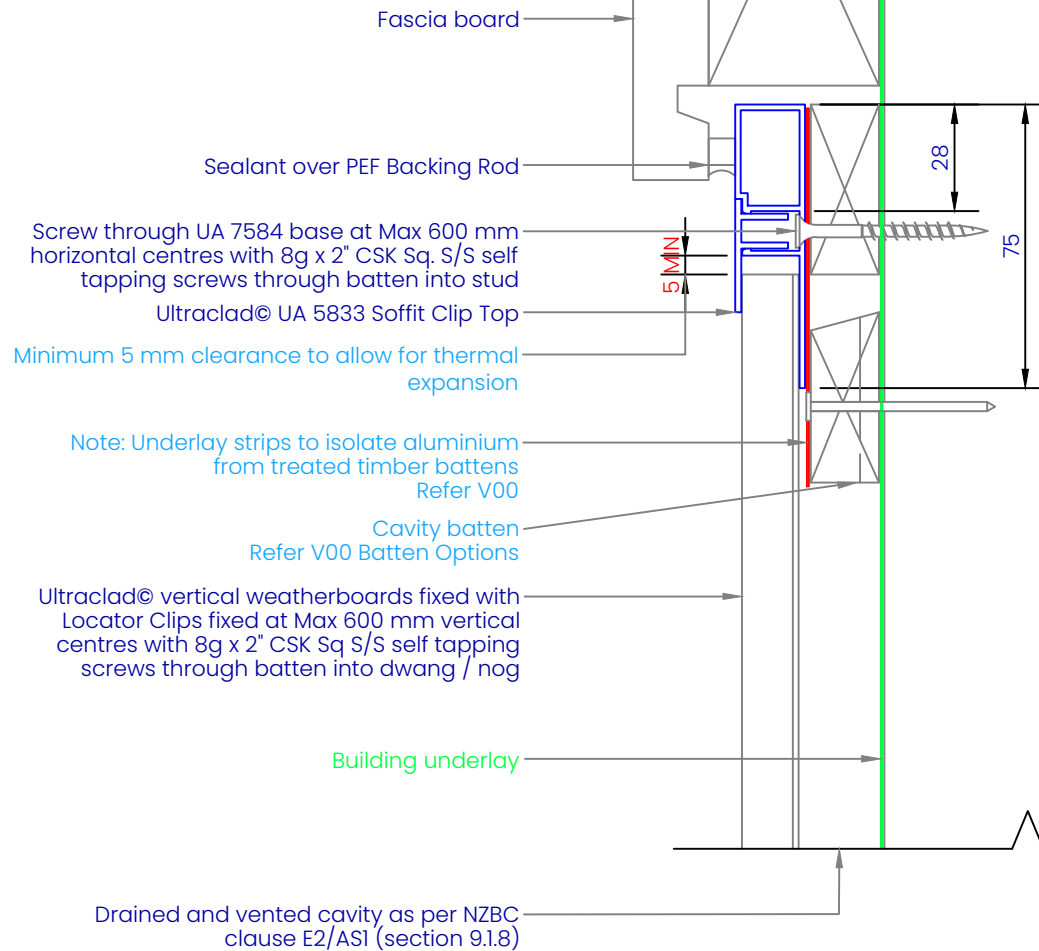

**ULTRACLAD**  
Ultra-high performance cladding systems

PO Box 58009  
Botany  
Auckland 2163

Tel: 0800 500 338  
Email: [buildingsystems@vulcan.co](mailto:buildingsystems@vulcan.co)  
Web: [buildingsystems.vulcan.co](http://buildingsystems.vulcan.co)

**VULCAN.**  
© 2023 Vulcan. All rights reserved.

V05

## NO SOFFIT DETAIL ON CAVITY

Building Systems: Vertical Weatherboard Cavity System

REVISION:	11
SCALE:	1 : 2 (@A4)
DATE:	2024
BRANZ APPRAISAL #796	

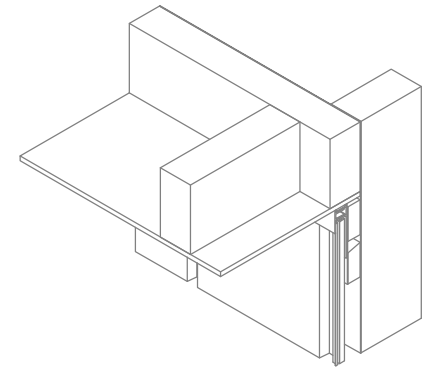
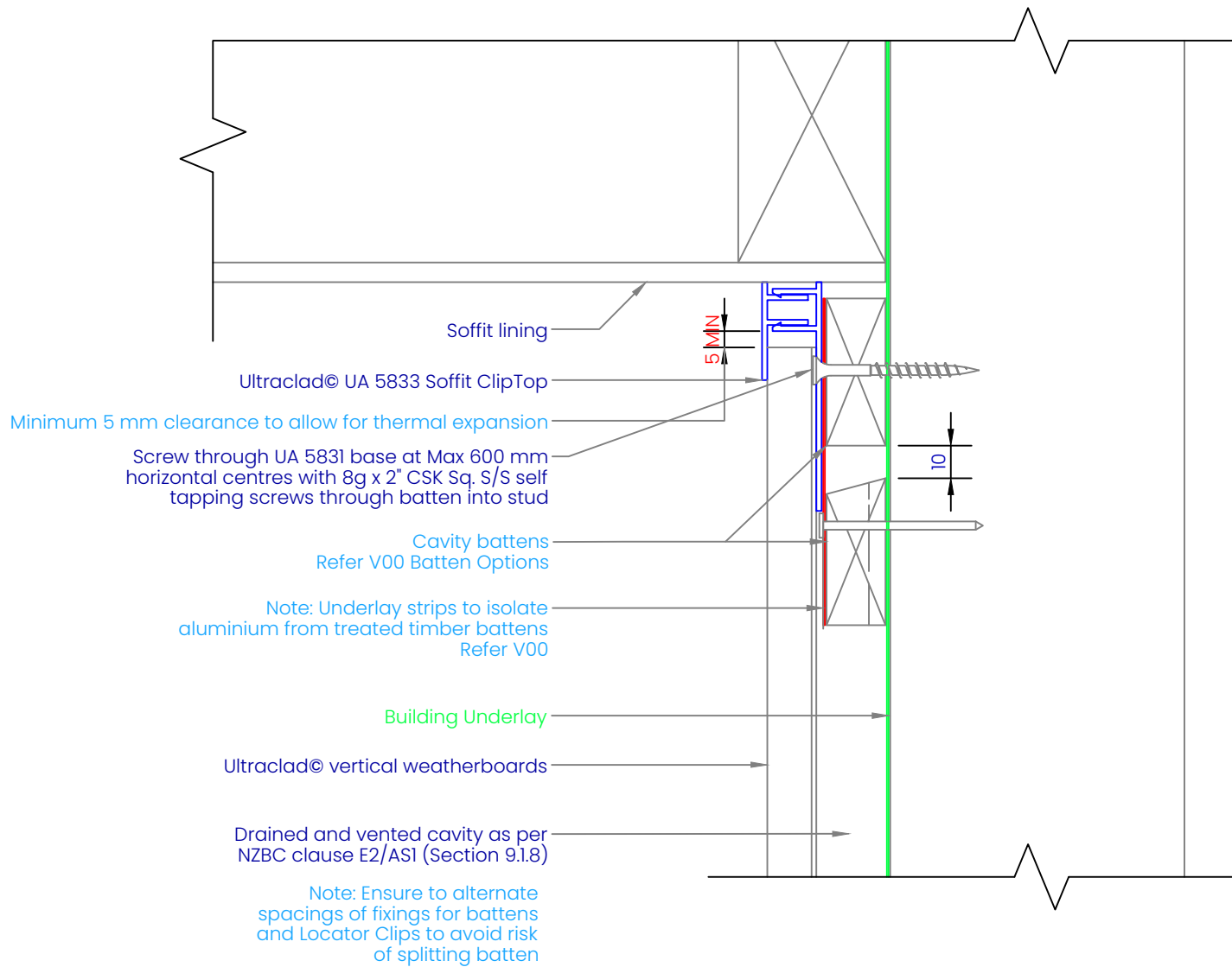

**ULTRACLAD**  
Ultra-high performance cladding systems

PO Box 58009  
Botany  
Auckland 2163

Tel: 0800 500 338  
Email: [buildingsystems@vulcan.co](mailto:buildingsystems@vulcan.co)  
Web: [buildingsystems.vulcan.co](http://buildingsystems.vulcan.co)

**VULCAN.**  
© 2023 Vulcan. All rights reserved.

## V06 SOFFIT DETAIL ON CAVITY

Building Systems: Vertical Weatherboard Cavity System

REVISION:	11
SCALE:	1 : 2 (@A4)
DATE:	2024
BRANZ APPRAISAL #796	



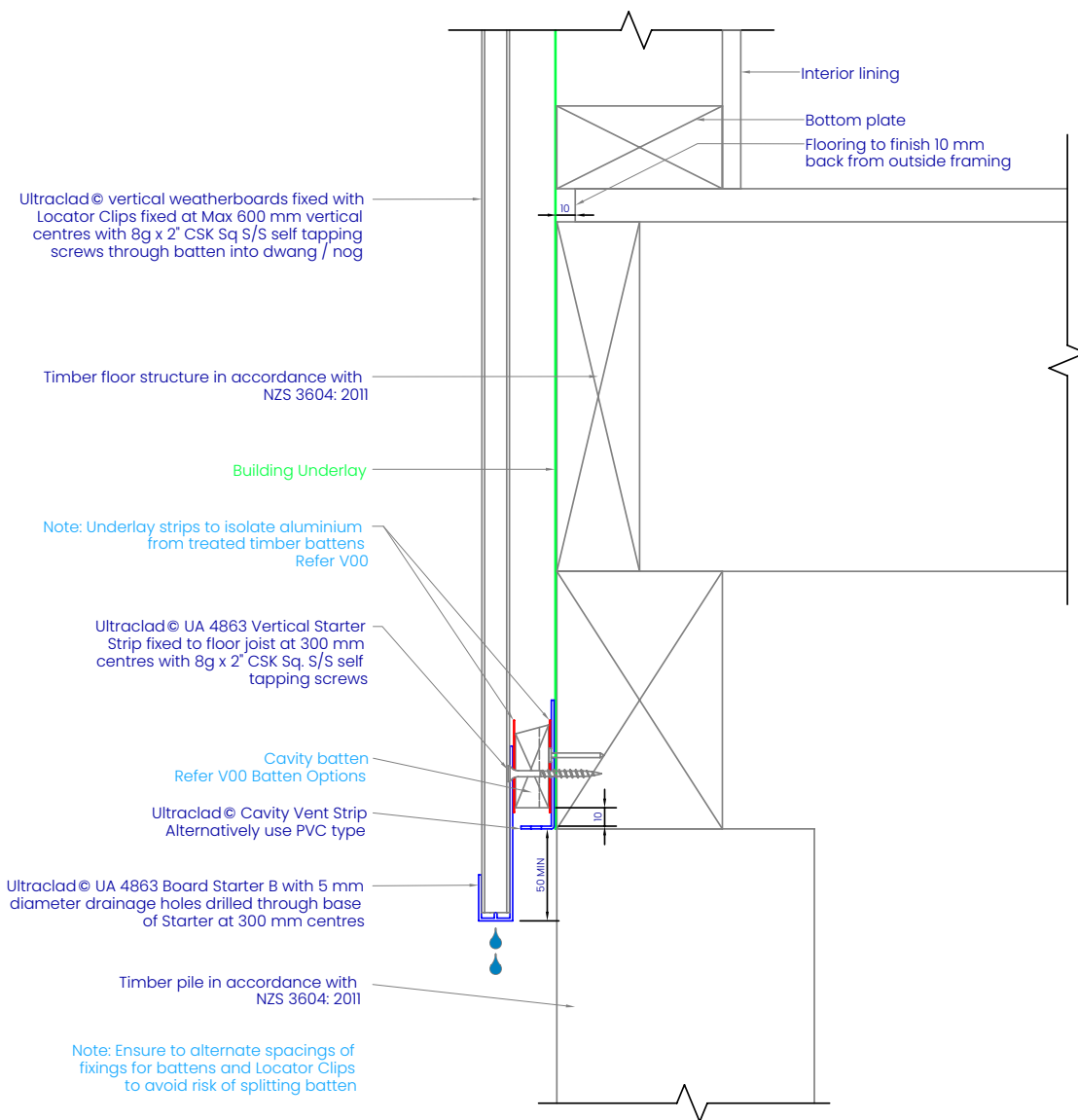

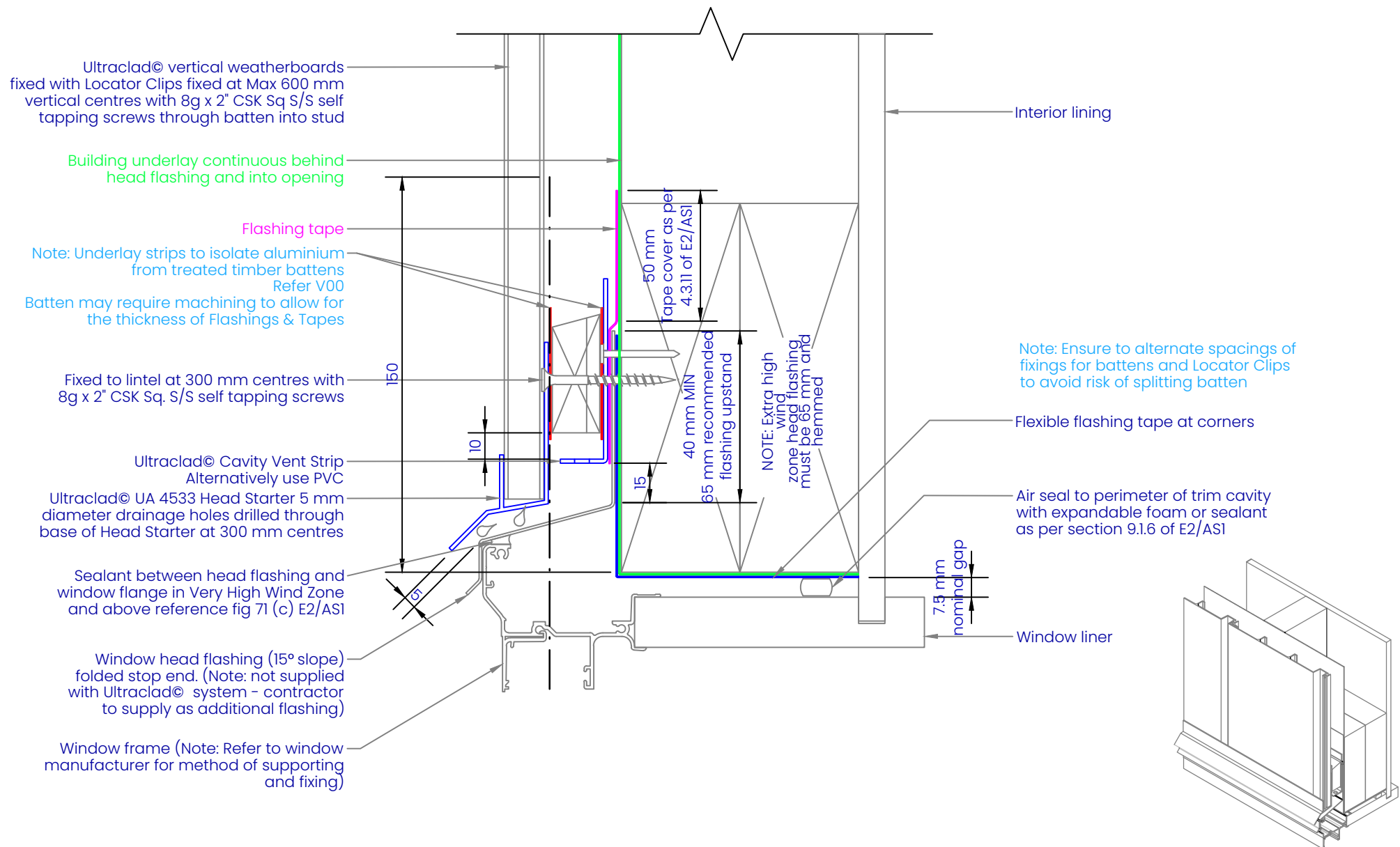

**ULTRACLAD**

Ultra-high performance cladding systems

PO Box 58009  
Botany  
Auckland 2163

Tel: 0800 500 338  
Email: buildingsystems@vulcan.co  
Web: buildingsystems.vulcan.co

**VULCAN.**

© 2023 Vulcan. All rights reserved.

V08

## WINDOW HEAD ON CAVITY

Building Systems: Vertical Weatherboard Cavity System

REVISION:	11
SCALE:	1 : 2 (@A4)
DATE:	2024
BRANZ APPRAISAL #796	

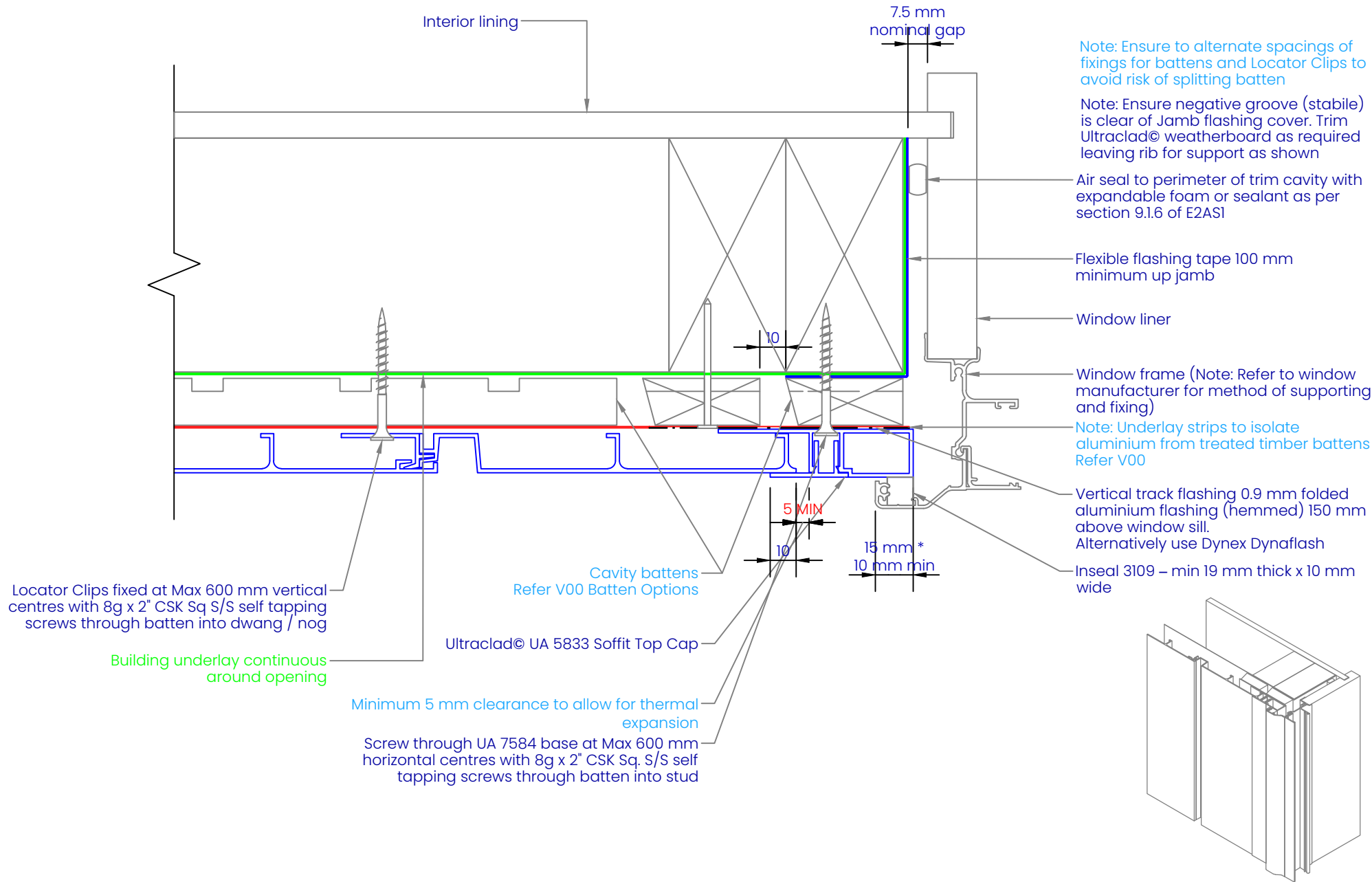

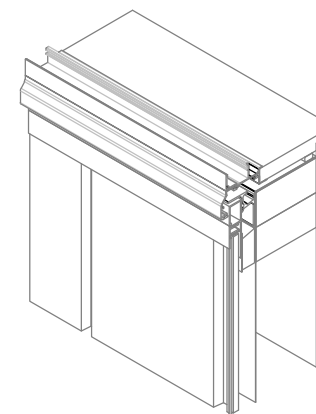
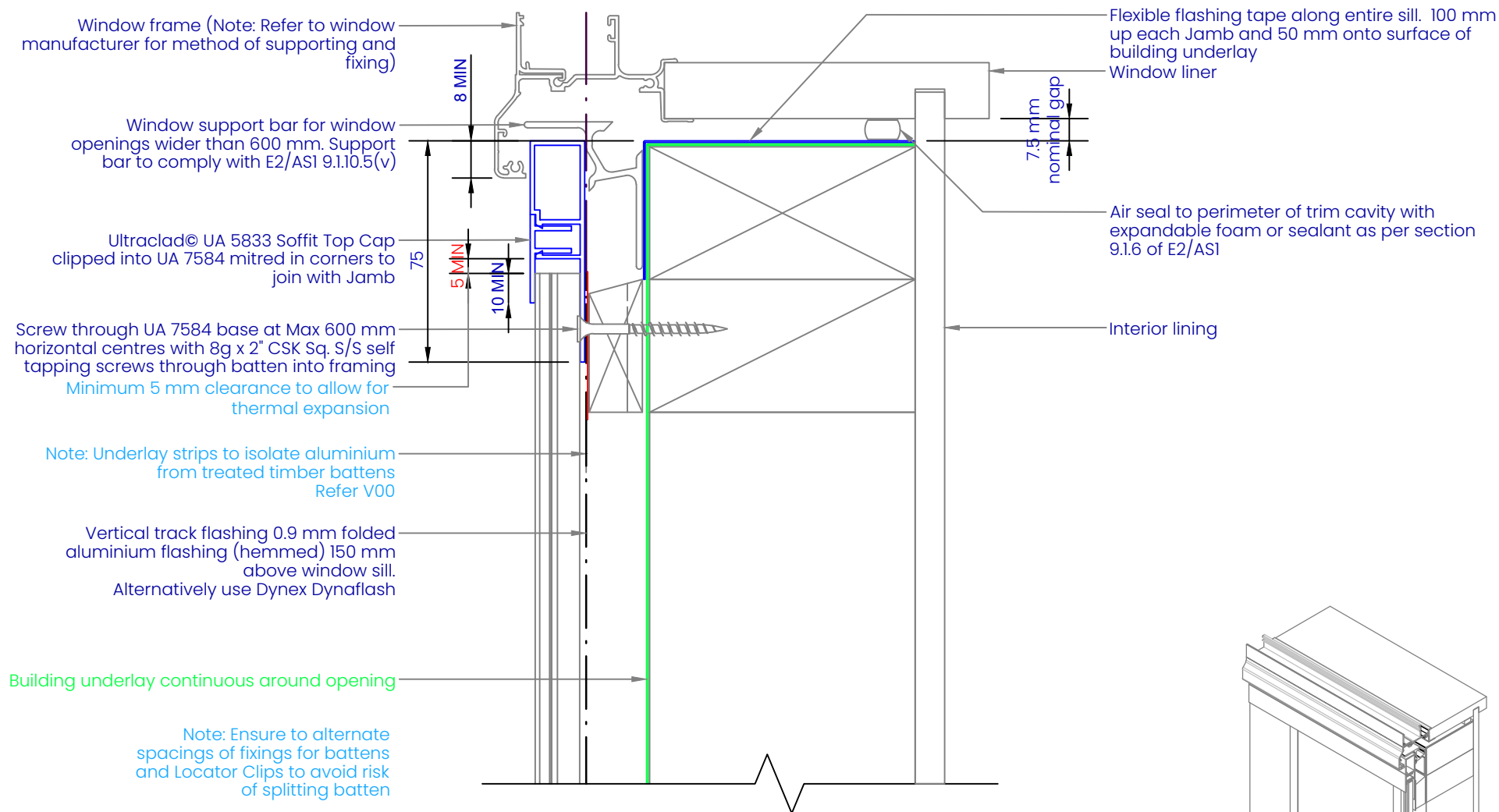

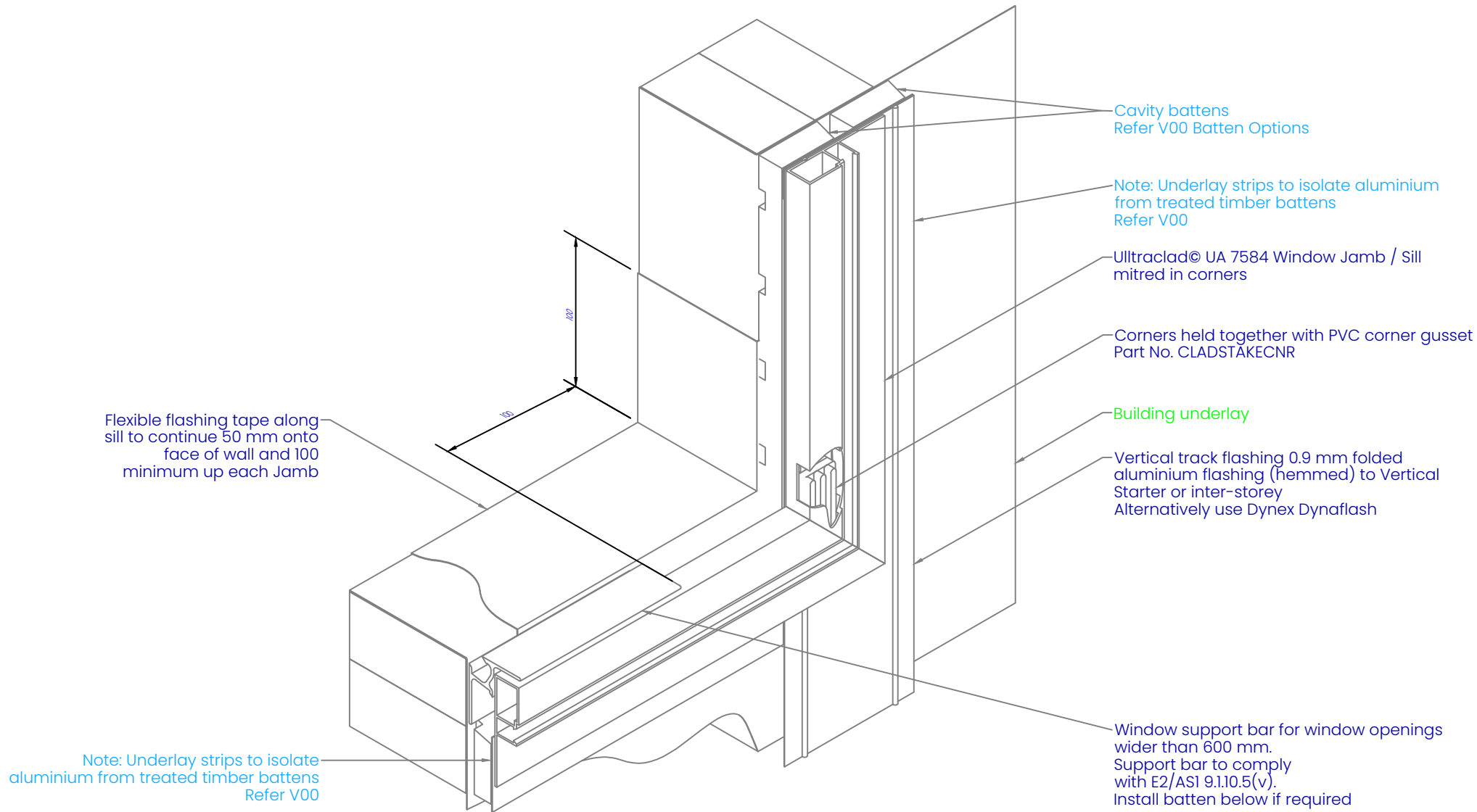

## V11 SILL-JAMB ON CAVITY

Building Systems: Vertical Weatherboard Cavity System

REVISION:	11
SCALE:	1 : 3 (@A4)
DATE:	2024
BRANZ APPRAISAL #796	



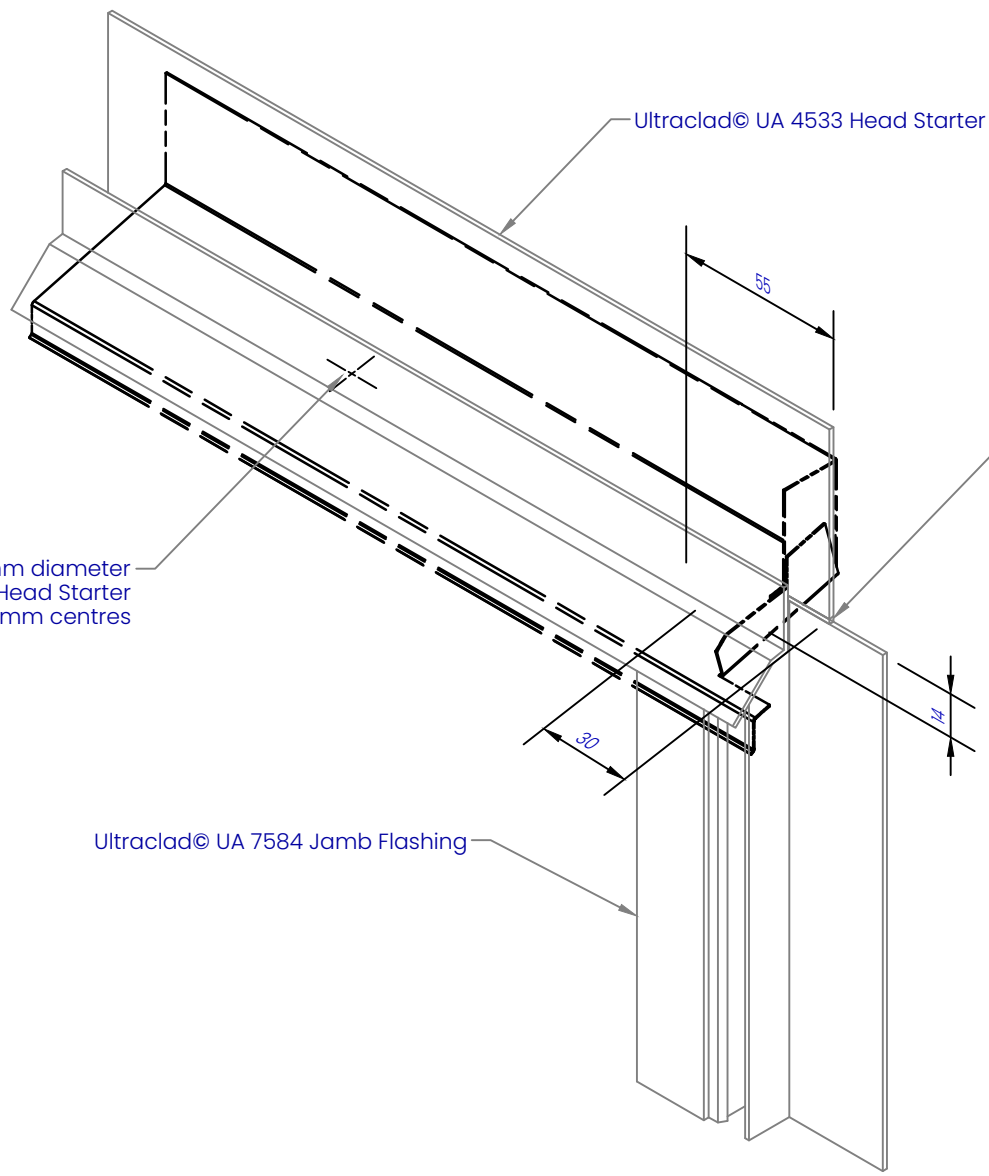

**IMPORTANT:**  
Sizes shown are indicative only!  
Contractor to confirm onsite as  
joinery suites may vary.

Note: Ultraclad® UA 4533 Head Starter to extend  
40 mm past edge of window or door joinery.  
Building underlay, flashing tape and UA 5833  
omitted for clarity

REVISION:	11
SCALE:	1 : 2 (@A4)
DATE:	2024
BRANZ APPRAISAL #796	

Ultraclad® UA 4533 Head Starter 5 mm diameter drainage holes drilled through base of Head Starter at 300 mm centres

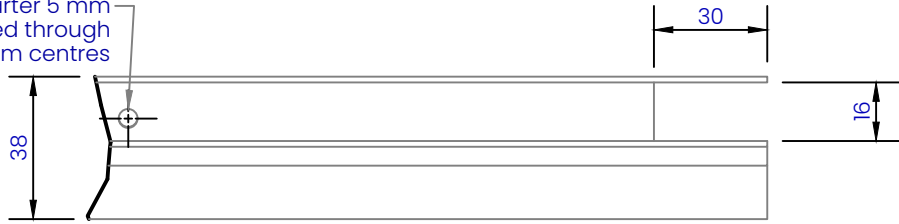

IMPORTANT:  
Sizes shown are indicative only!  
Contractor to confirm onsite as  
joinery suites may vary.

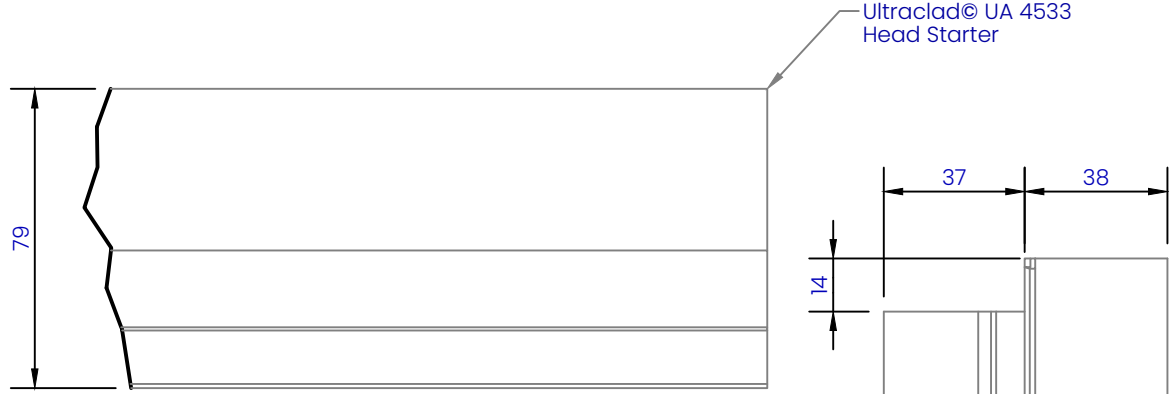
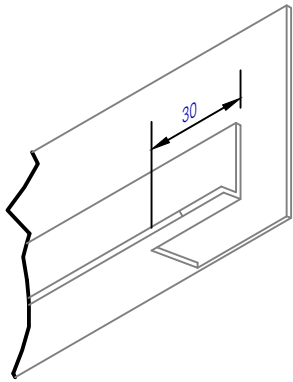

Ultraclad® UA 7584 Jamb Flashing

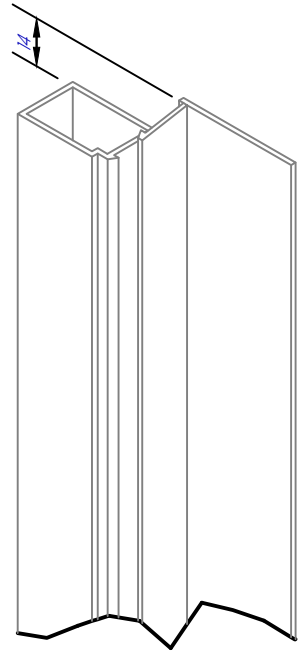
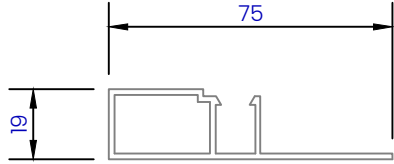

REVISION:	11
SCALE:	1 : 2 (@A4)
DATE:	2024
BRANZ APPRAISAL #796	



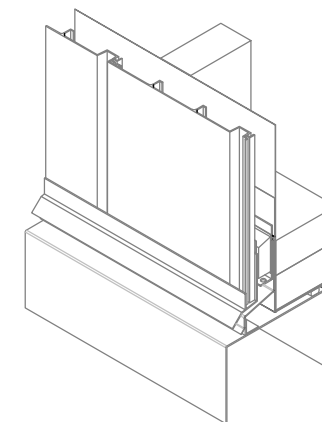
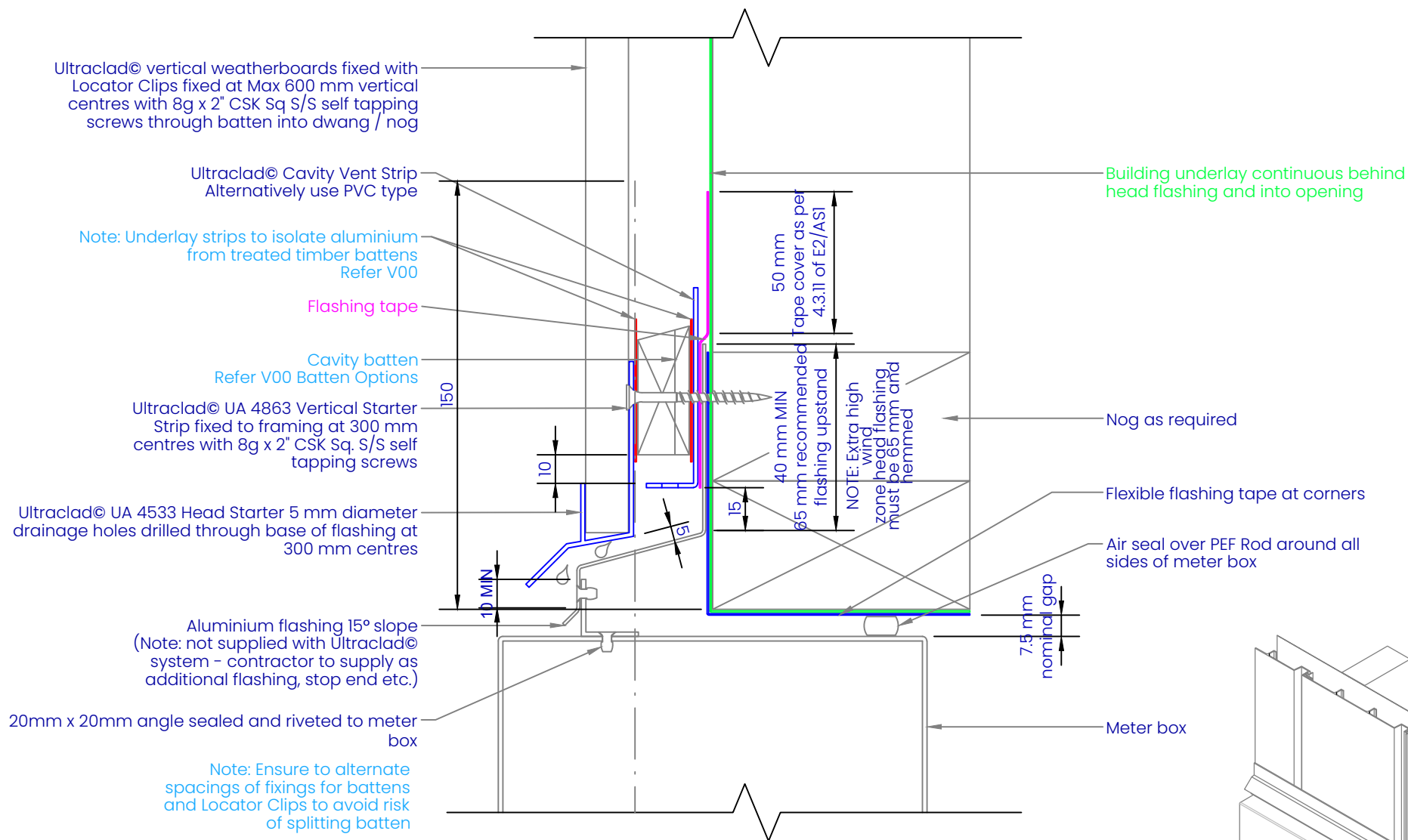

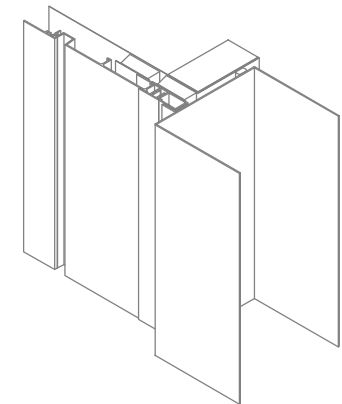
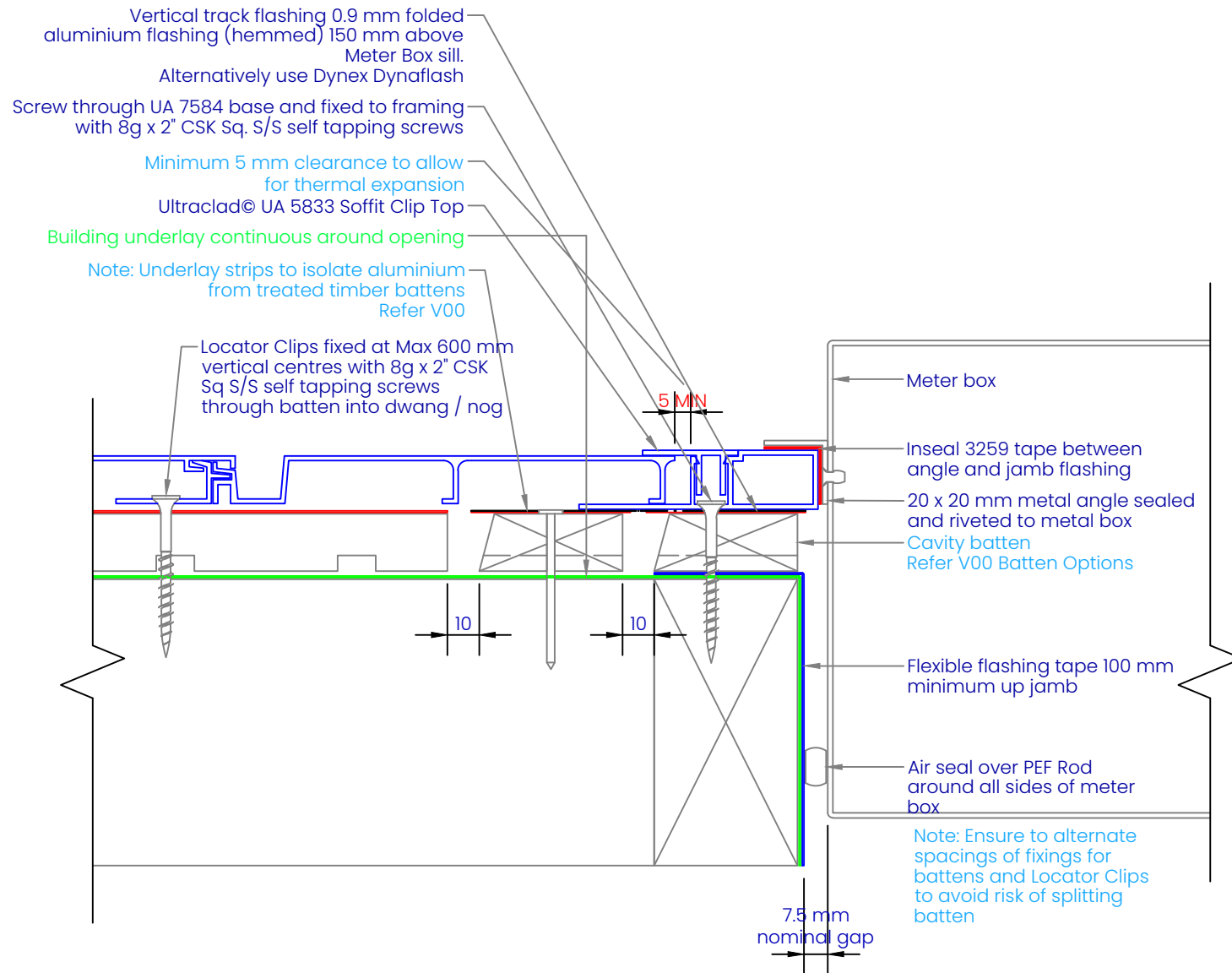

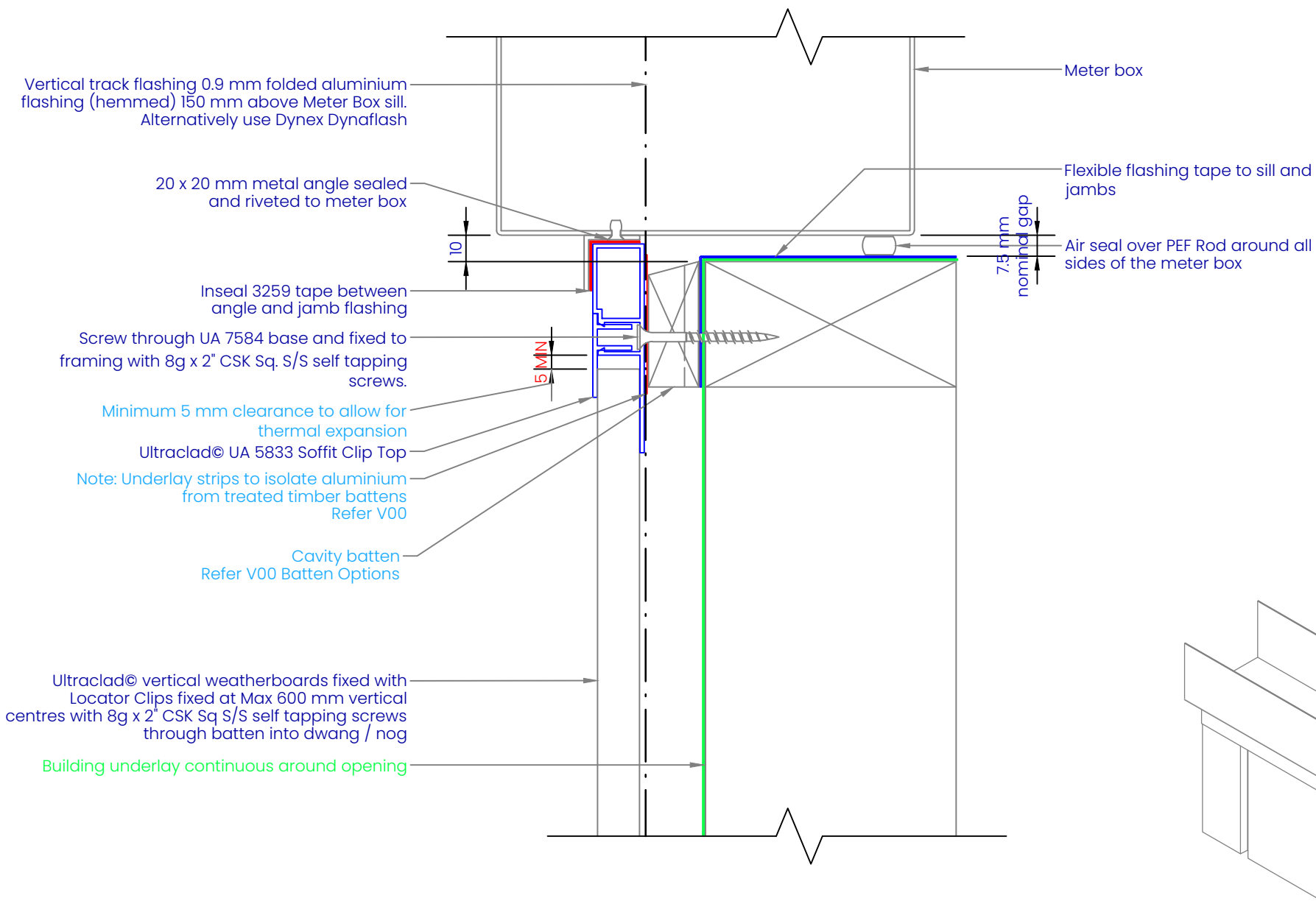

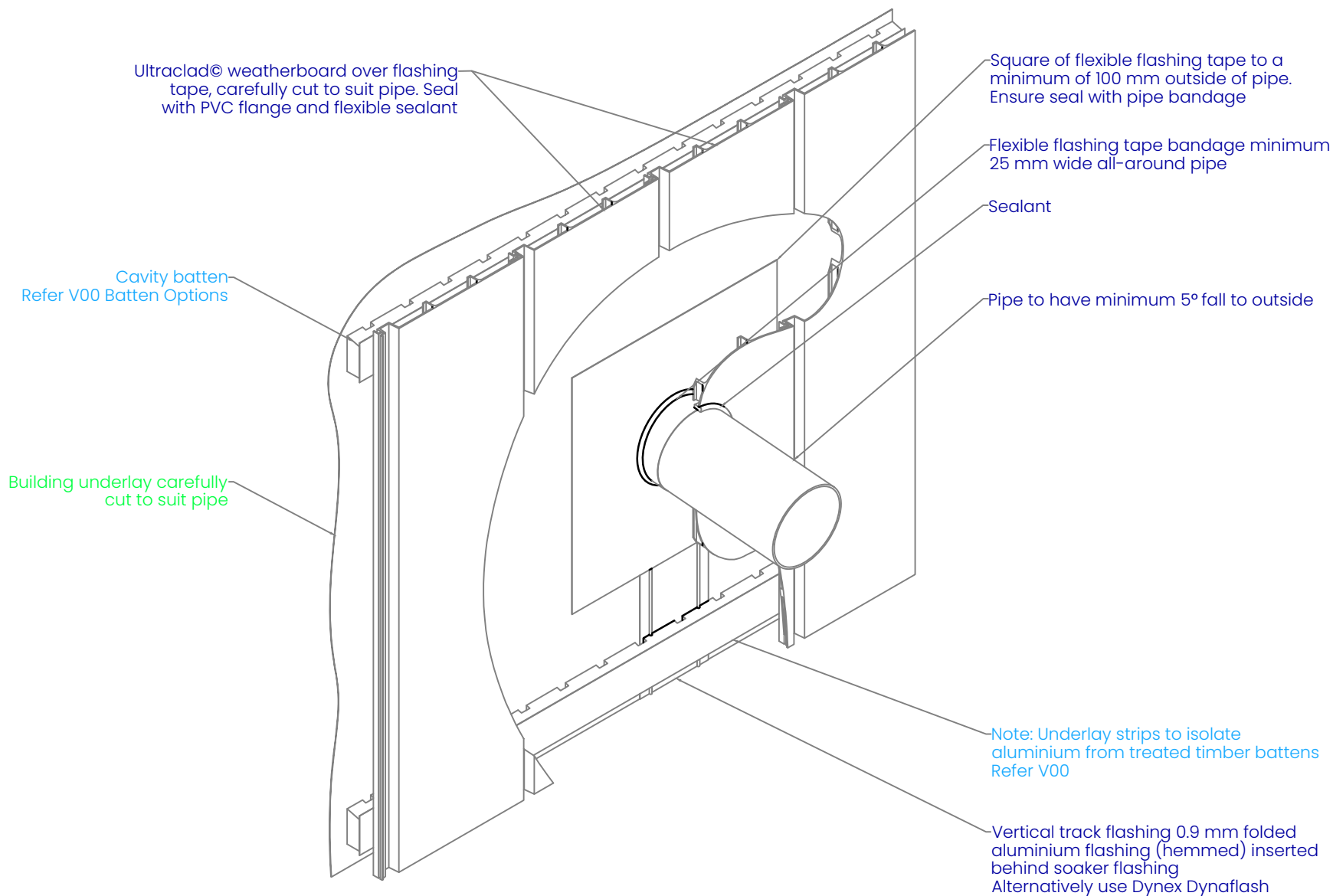

**ULTRACLAD**  
Ultra-high performance cladding systems

PO Box 58009  
Botany  
Auckland 2163

Tel: 0800 500 338  
Email: [buildingsystems@vulcan.co](mailto:buildingsystems@vulcan.co)  
Web: [buildingsystems.vulcan.co](http://buildingsystems.vulcan.co)

**VULCAN.**  
© 2023 Vulcan. All rights reserved.

## V18 PIPE PENETRATION ON CAVITY

Building Systems: Vertical Weatherboard Cavity System

REVISION:	11
SCALE:	1 : 6 (@A4)
DATE:	2024
BRANZ APPRAISAL #796	

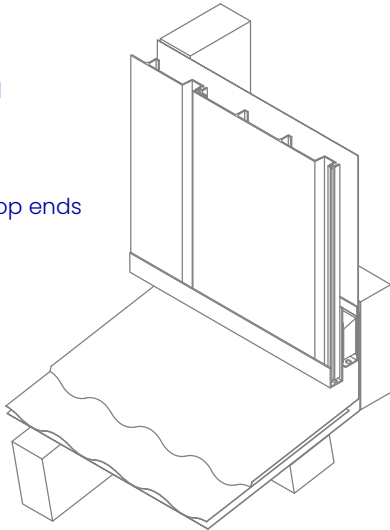
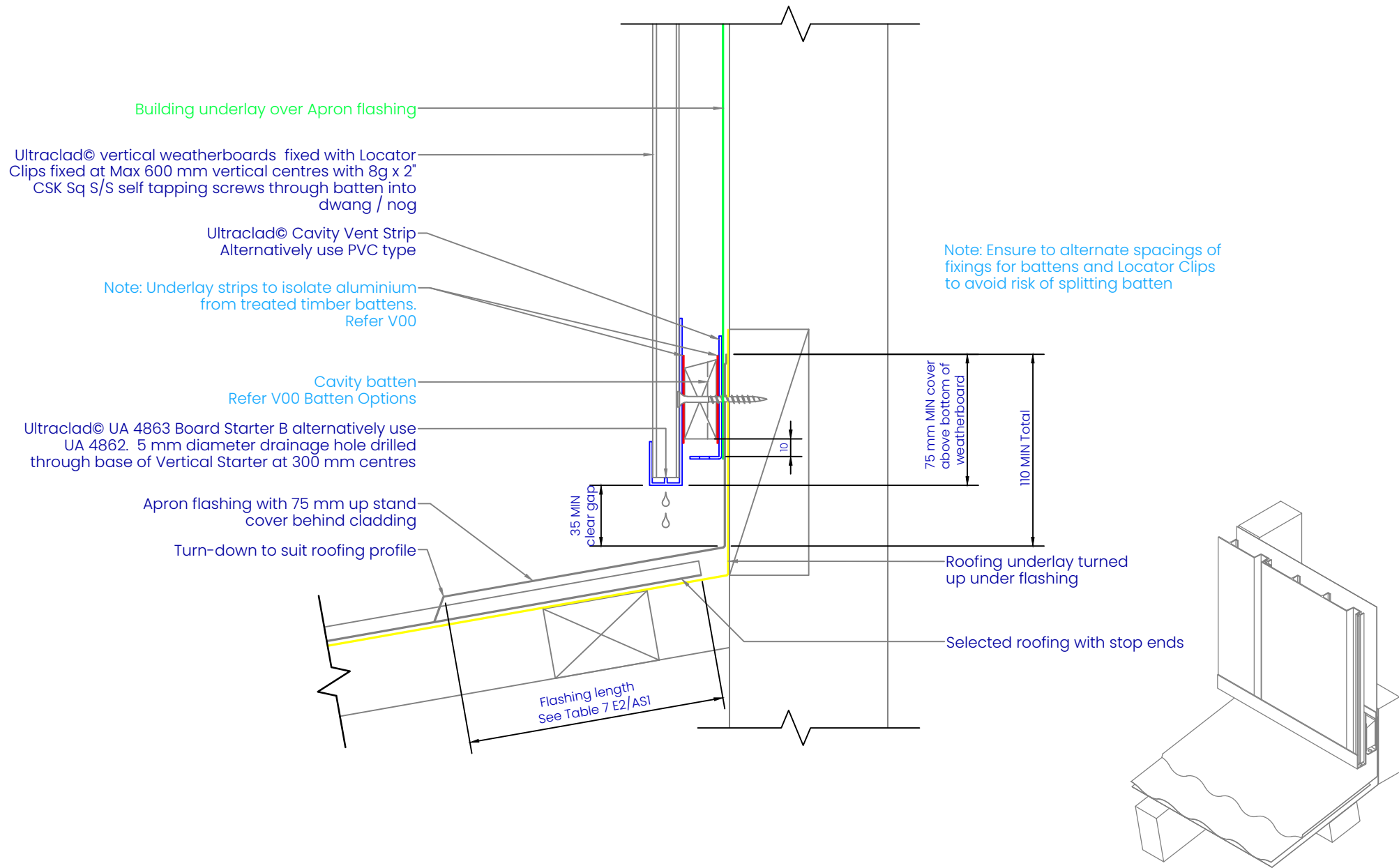

REVISION:	11
SCALE:	1 : 3 (@A4)
DATE:	2024
BRANZ APPRAISAL #796	

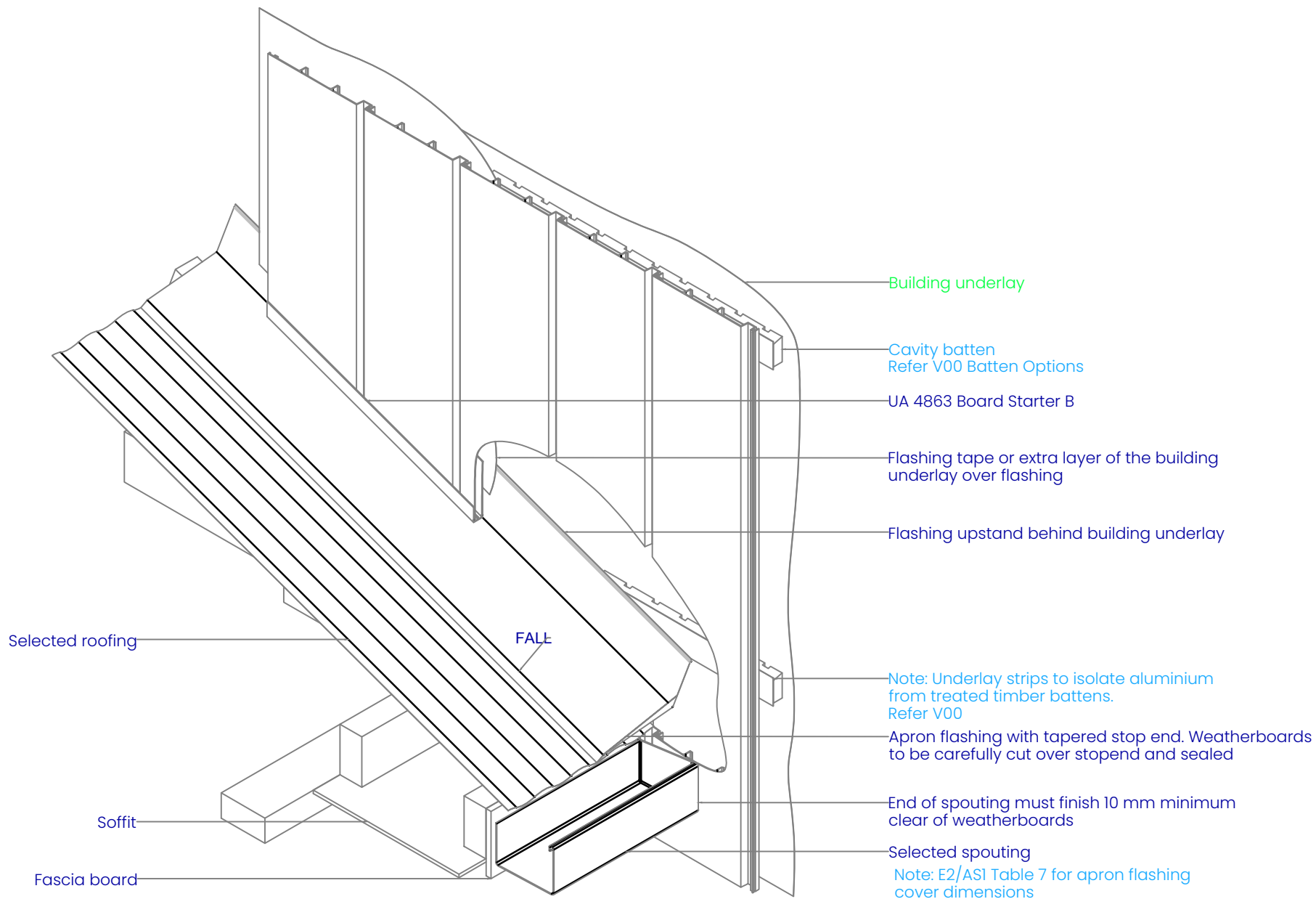

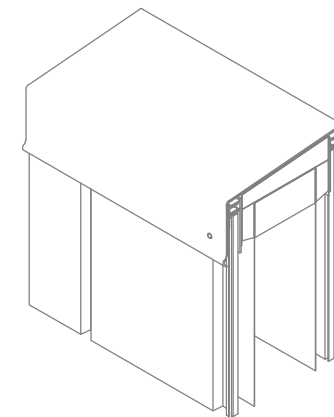
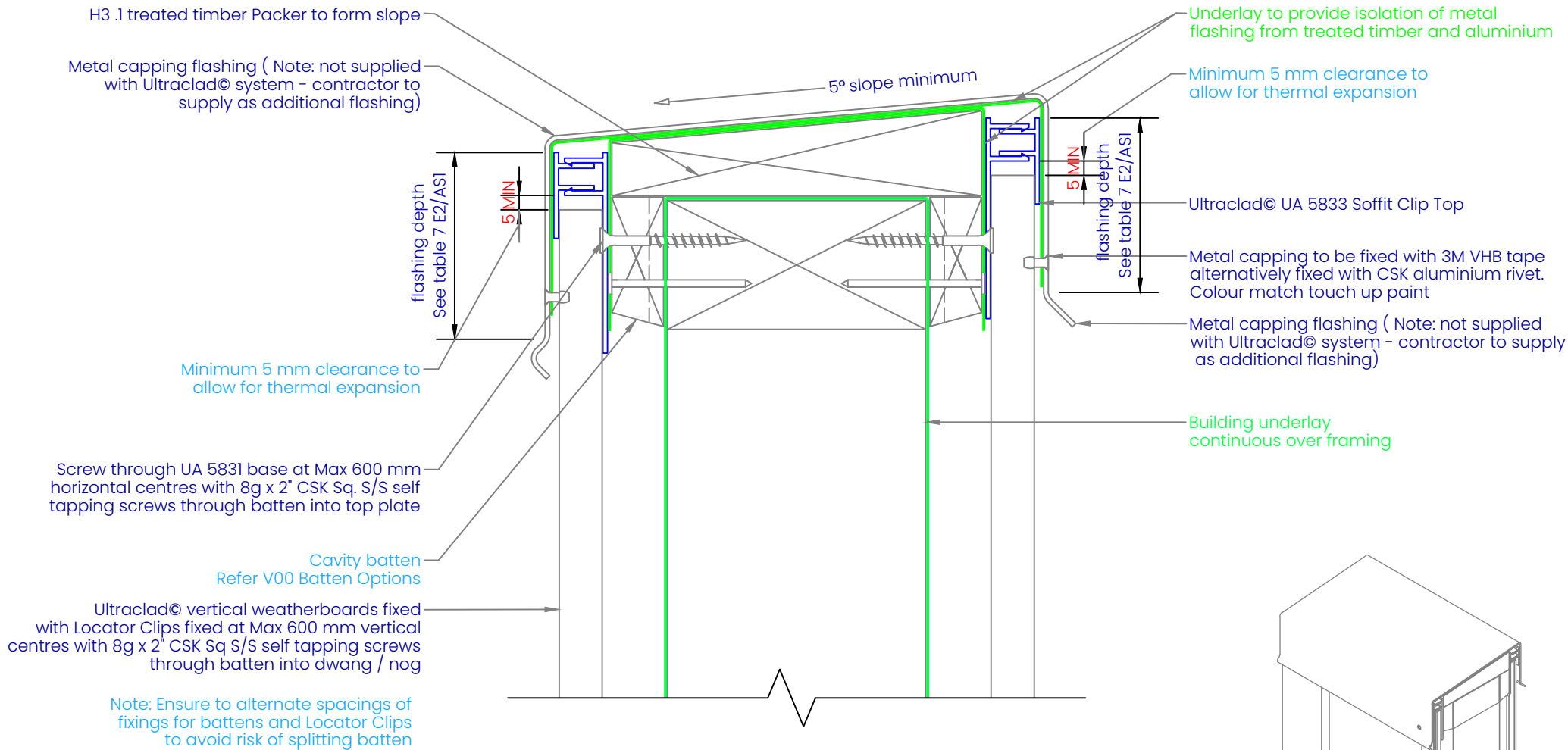

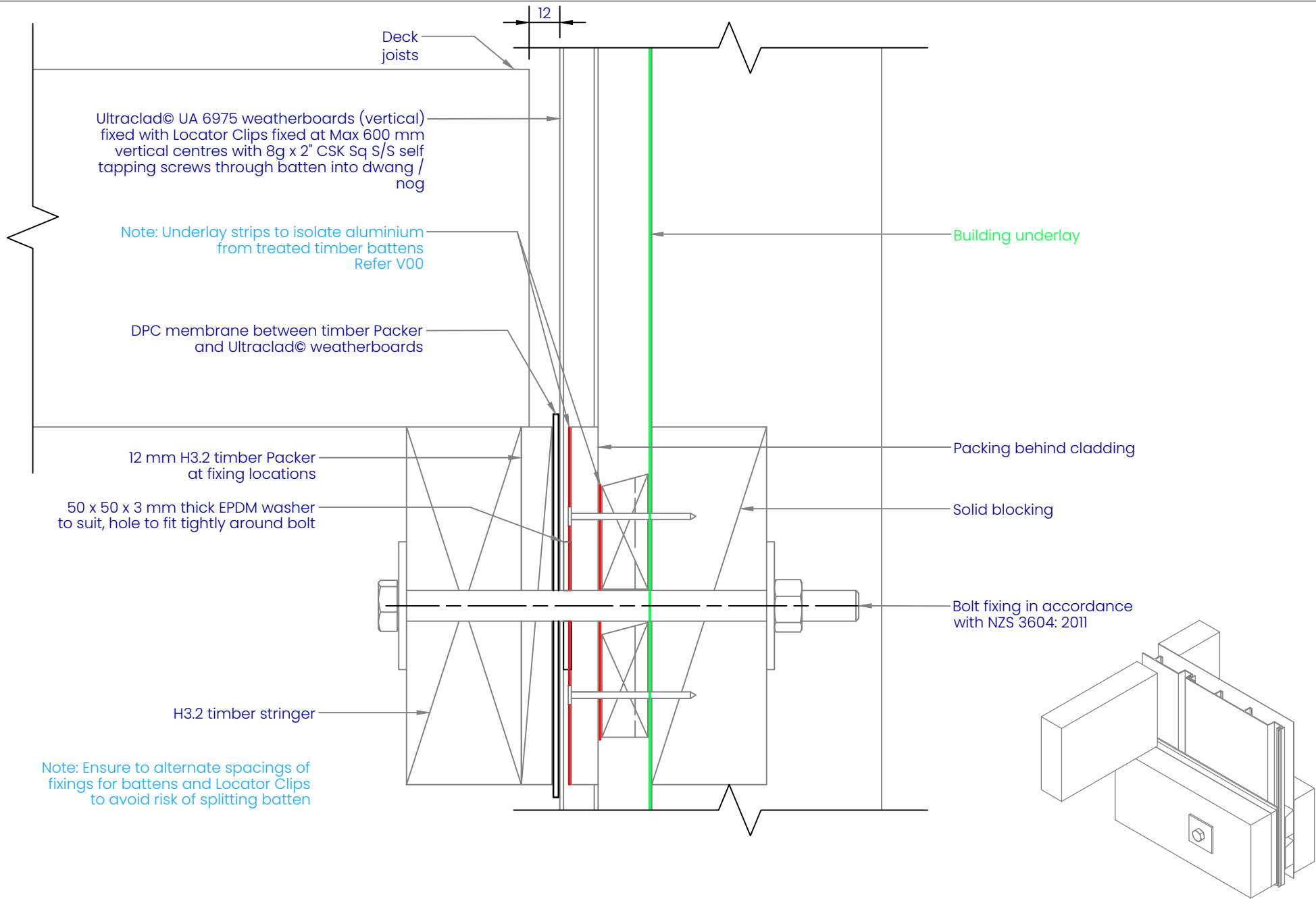

**ULTRACLAD**

Ultra-high performance cladding systems

PO Box 58009  
Botany  
Auckland 2163

Tel: 0800 500 338  
Email: [buildingsystems@vulcan.co](mailto:buildingsystems@vulcan.co)  
Web: [buildingsystems.vulcan.co](http://buildingsystems.vulcan.co)

**VULCAN.**  
© 2023 Vulcan. All rights reserved.

V22

## DECK JUNCTION ON CAVITY

Building Systems: Vertical Weatherboard Cavity System

REVISION:	11
SCALE:	1 : 2 (@A4)
DATE:	2024
BRANZ APPRAISAL #796	



Note: Ensure to alternate spacings of fixings for battens and Locator Clips to avoid risk of splitting batten

Ultraclad® vertical weatherboards fixed with Locator Clips fixed at Max 600 mm vertical centres with 8g x 2" CSK Sq S/S self tapping screws through batten into dwang / nog

Building underlay

Cavity batten  
Refer V00 Batten Options

Flashing tape

Note: Underlay strips to isolate aluminium from treated timber battens  
Refer V00

Ultraclad® UA 4863 Vertical Starter Strip fixed to framing at 300 mm centres with 8g x 2" CSK Sq S/S self tapping screws

Ultraclad® UA 4863 Board Starter B with 5 mm diameter drainage holes drilled through base of Starter at 300 mm centres

Ultraclad® UA 7919 Inter-Storey Flashing

Screw through UA 7584 base at Max 600 mm horizontal centres with 8g x 2" CSK Sq. S/S self tapping screws through batten into frame  
Minimum 5 mm clearance to allow for thermal expansion

Ultraclad® UA 5833 Soffit Clip Top  
Cavity batten  
Refer V00 Batten Options

Note: this detail is required to limit cavities to 2 storeys or 7 m Max - Refer E2/AS1 clause 9.1.9.4

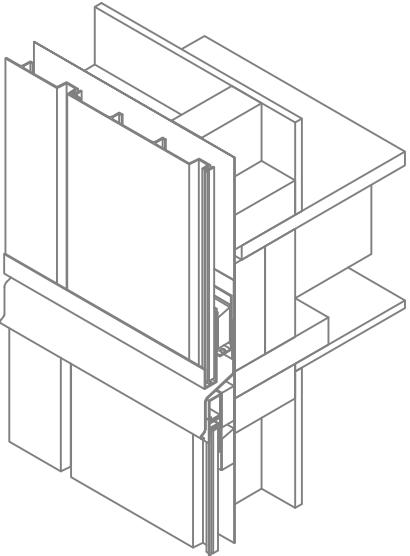
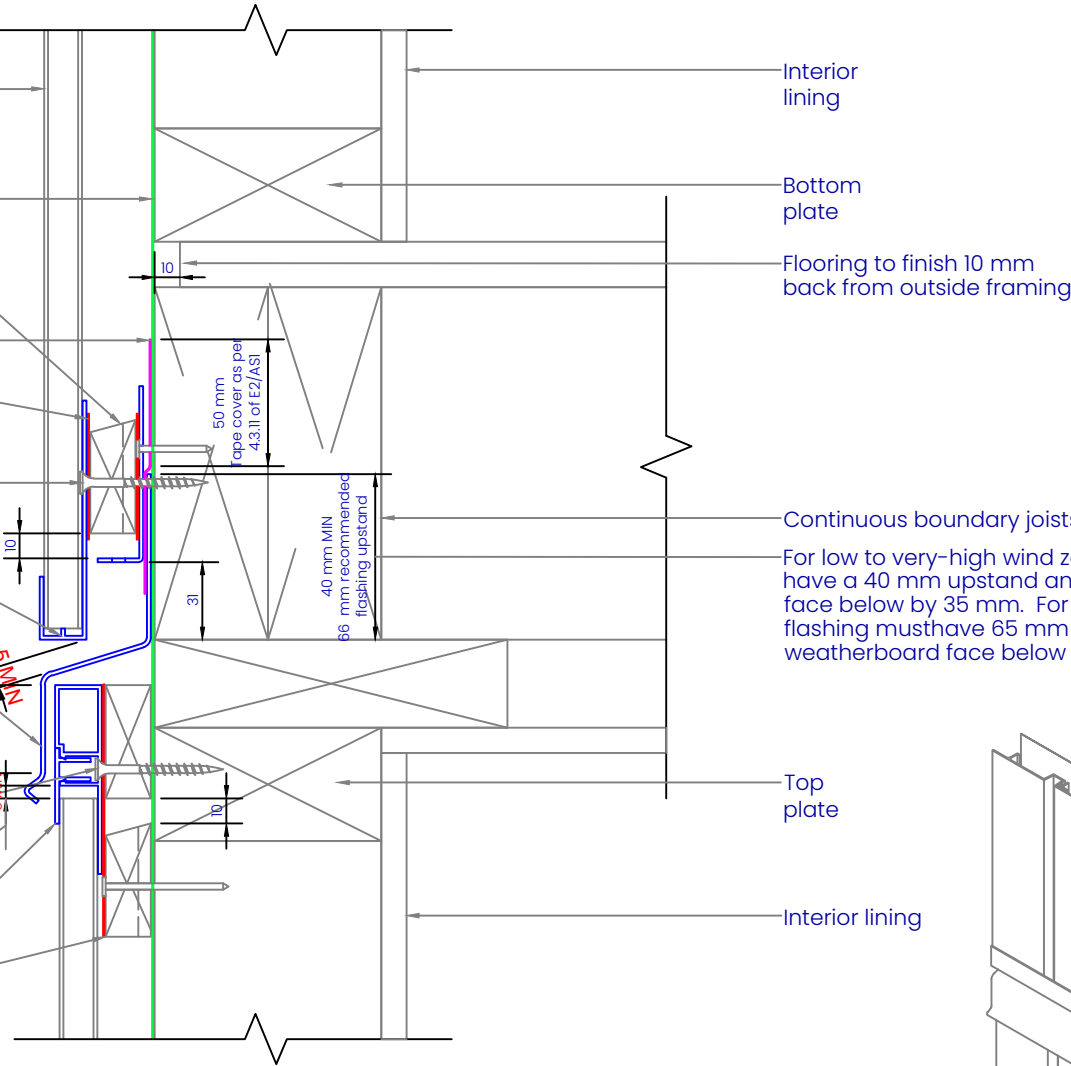

**ULTRACLAD**

Ultra-high performance cladding systems

PO Box 58009  
Botany  
Auckland 2163

Tel: 0800 500 338  
Email: buildingsystems@vulcan.co  
Web: buildingsystems.vulcan.co

**VULCAN.**  
© 2023 Vulcan. All rights reserved.

V23

## INTER-STOREY JUNCTION ON CAVITY

Building Systems: Vertical Weatherboard Cavity System

REVISION:	11
SCALE:	1 : 3 (@A4)
DATE:	2024
BRANZ APPRAISAL #796	

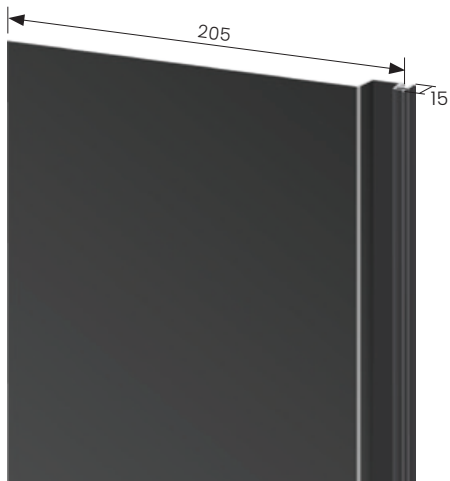

UA 6975 V Shadoline Board

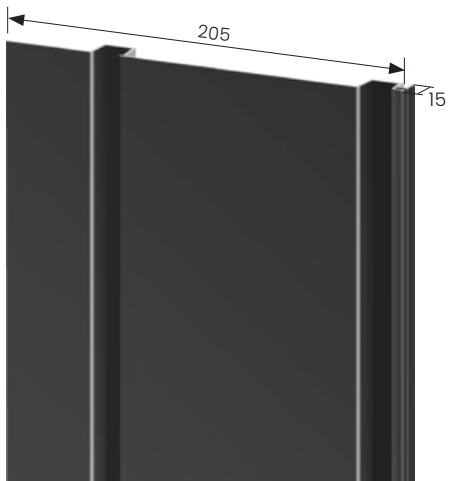

UA 7868 V Shado 140 Board

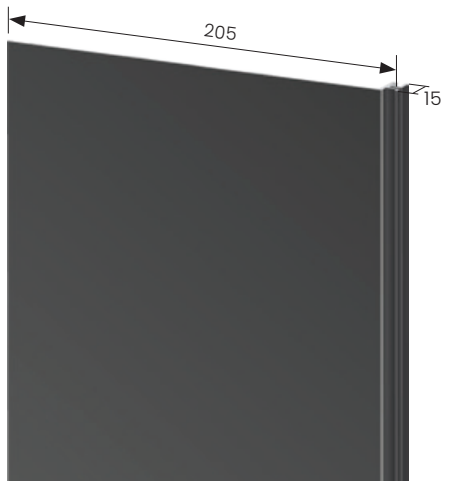

UA 7401 V Infinity Board

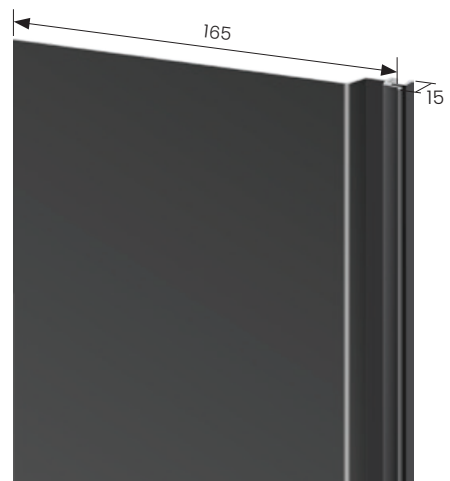

UA 7922 V Shiplap Board

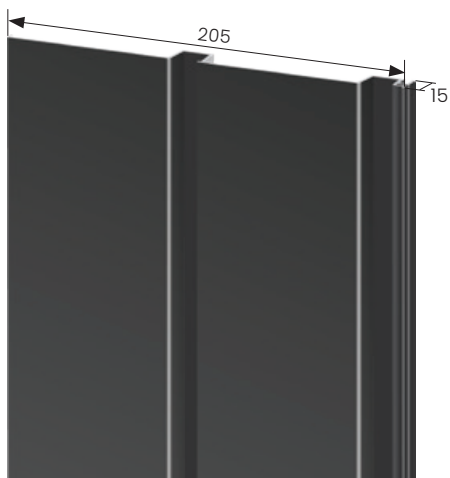

UA 7726 V Shado 100 Board

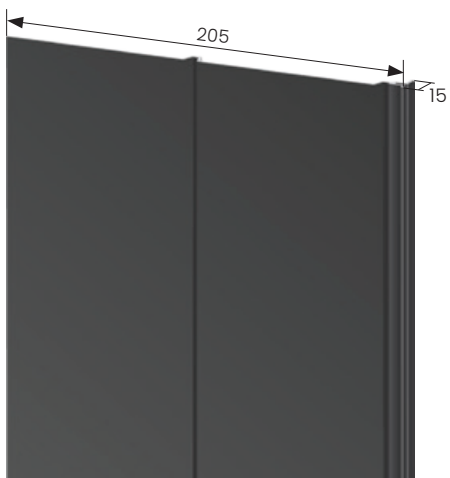

UA 7923 V UltraLine Board

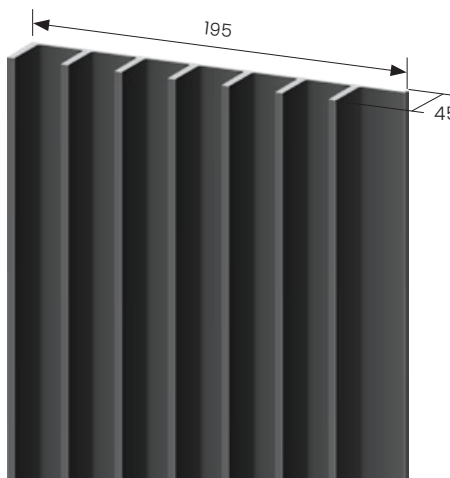

UA 7837 V Fin Board  
\*only available by special order

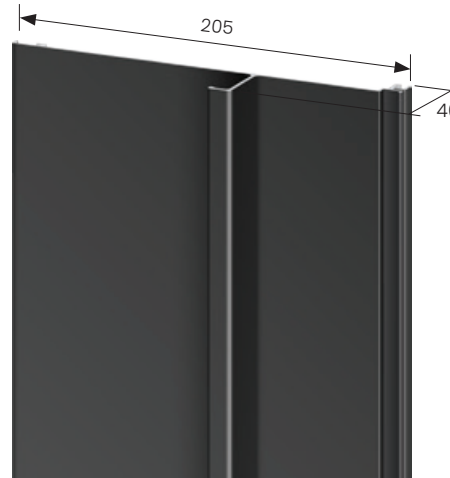

UA 7937 V UltraTray Board  
\*only available by special order

*"Please note that our extrusion profiles may vary slightly in measurements due to the manufacturing process. While we strive for consistency, minor deviations may occur. Additionally, we reserve the right to make improvements or modifications to our products in order to enhance quality or functionality."*

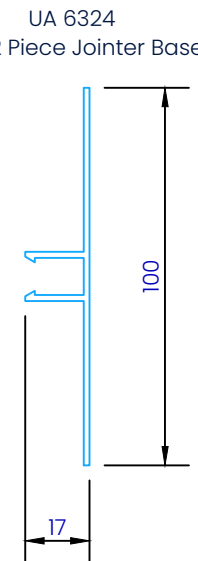
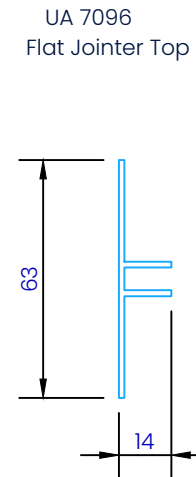
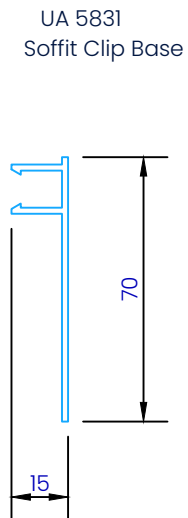
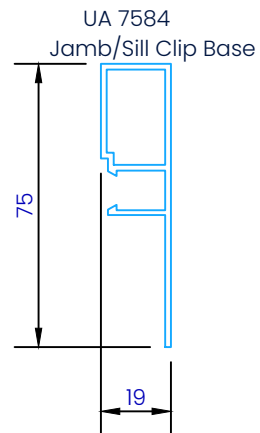
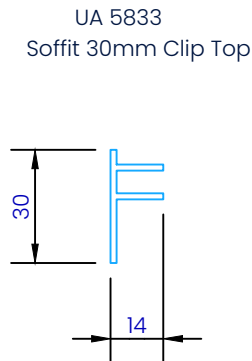
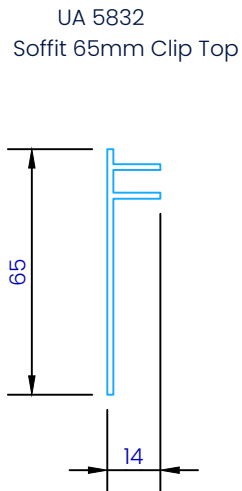
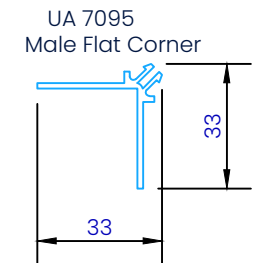
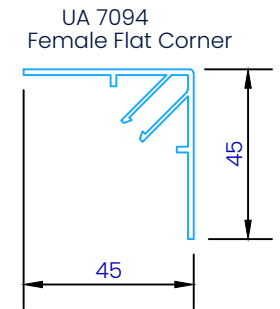
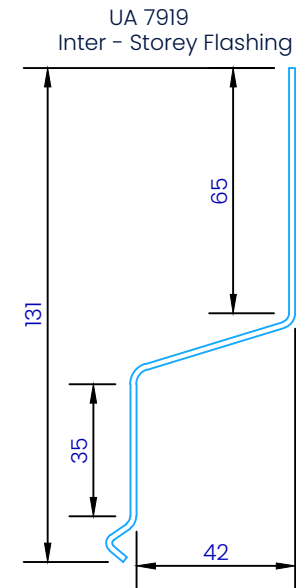
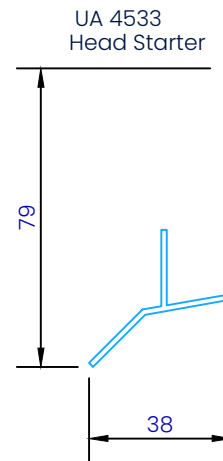
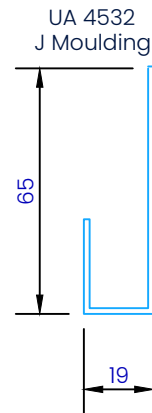
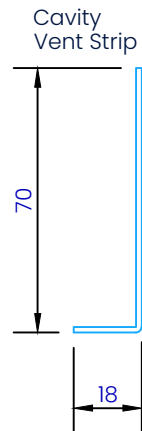
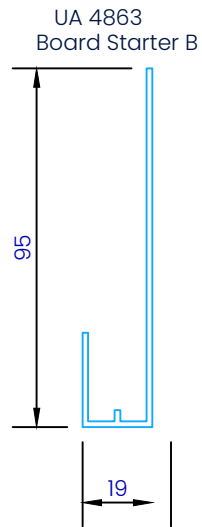
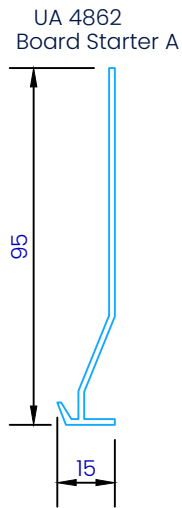
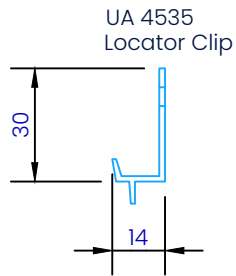

CLADCNRCAPE  
External Corner Cap (1 : 3)

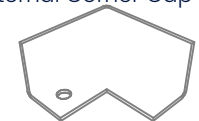

CLADCNRCAPI  
Internal Corner Cap (1 : 3)



CLADSTAKECNR  
Plastic Staking Corner (1 : 3)

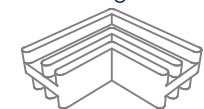

**ULTRACLAD**  
Ultra-high performance cladding systems

PO Box 58009  
Botany  
Auckland 2163

Tel: 0800 500 338  
Email: [buildingsystems@vulcan.co](mailto:buildingsystems@vulcan.co)  
Web: [buildingsystems.vulcan.co](http://buildingsystems.vulcan.co)

**VULCAN.**  
© 2023 Vulcan. All rights reserved.

## V25 ACCESSORIES

Building Systems: Vertical Weatherboard Cavity System

REVISION:	11
SCALE:	1 : 2 (@A4)
DATE:	2024
BRANZ APPRAISAL #796	