

VERTICAL WEATHERBOARD CAVITY SYSTEM

REV: 11 2024

V00: <u>Wall Batten Elevation</u>	V13: <u>Head – Jamb Iso</u>
V01: <u>External Corner on Cavity</u>	V14: <u>Head – Jamb Notching Details</u>
V02: <u>Internal Corner on Cavity</u>	V15: <u>Meter Box Head on Cavity</u>
V03: <u>90 Deg Corner Cap</u>	V16: <u>Meter Box Jamb on Cavity</u>
V04: <u>Vertical Wall Starter</u>	V17: <u>Meter Box Sill on Cavity</u>
V05: <u>No Soffit Detail on Cavity</u>	V18: <u>Pipe Penetrations on Cavity</u>
V06: <u>Soffit Detail on Cavity</u>	V19: <u>Roof – Wall Junction on Cavity</u>
V07: <u>Timber Floor on Cavity</u>	V20: <u>Gutter Wall Junction on Cavity</u>
V08: <u>Window Head on Cavity</u>	V21: <u>Parapet on Cavity</u>
V09: <u>Window Jam on Cavity</u>	V22: <u>Deck Junction on Cavity</u>
V10: <u>Window Sill on Cavity</u>	V23: <u>Inter – Storey Junction on Cavity</u>
V11: <u>Sill – Jamb on Cavity</u>	V24: <u>Accessories</u>
V12: <u>Head Flashing / Head Starter / Jamb Iso</u>	V25: <u>Profiles</u>

ULTRACLAD

Ultra-high performance cladding systems

PO Box 58009
Botany
Auckland 2163

Tel: 0800 500 338
Email: buildingsystems@vulcan.co
Web: buildingsystems.vulcan.co

VULCAN.

© 2023 Vulcan. All rights reserved.

VER

Vertical Weatherboard Cavity System

Building Systems

REVISION:

11

SCALE:

1 : 2 (@A4)

DATE:

2024

BRANZ APPRAISAL #796

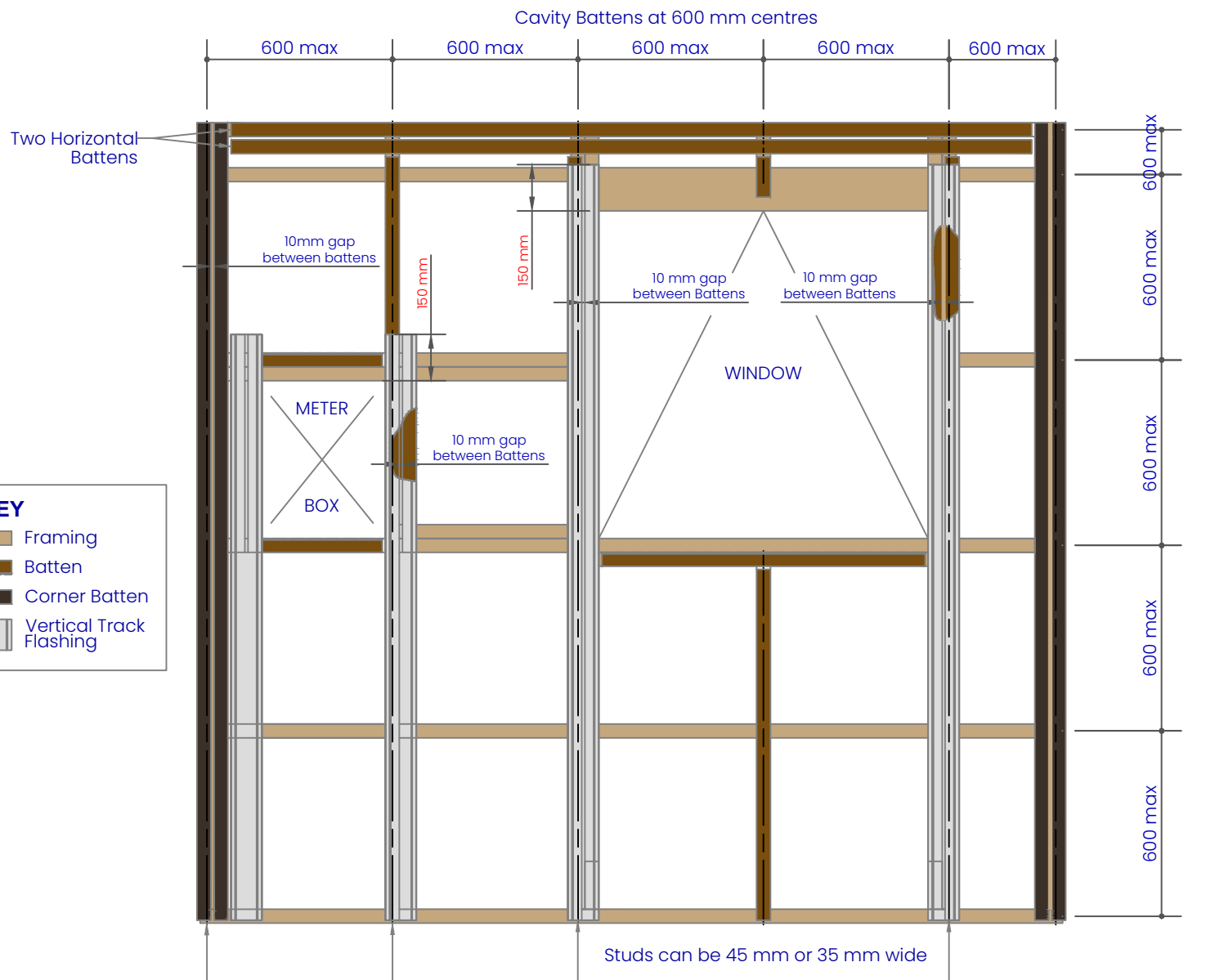

Batten options

Impervious barrier (MDPE) or similar tape between cladding and batten.

To comply with NZBC E2/AS1 - Table 23.

Note:

Some machining of battens may be required to avoid "build up". i.e. back flashings / tapes

Cavity plastic Batten

Note: packing/shims may be needed to ensure boards are fitted flat without distortion.

* Additional timber may be required at soffit to support UA 5831 Soffit Base.

Note: Important

Underlay strips to isolate aluminium from treated timber battens 50 mm wide medium density polyethylene (MDPE)

To comply with NZBC E2/AS1 - Table 23. Properties of roofing underlays and wall underlays, separates aluminium components and accessories from timber battens treated with copper-based treatments

Cavity closers required as per NZBC E2/AS1 (section 9.1.8)

Vertical Cavity Corner Batten
50 x 25 mm H3.1 treated Radiata.
Cavity battens fixed with 6g x 1.25" CSK Sq S/S pre-drilled screws through batten into stud

0.9 x 90 mm Aluminium Track Flashing.
Alternatively use Dynex Dynaflash.

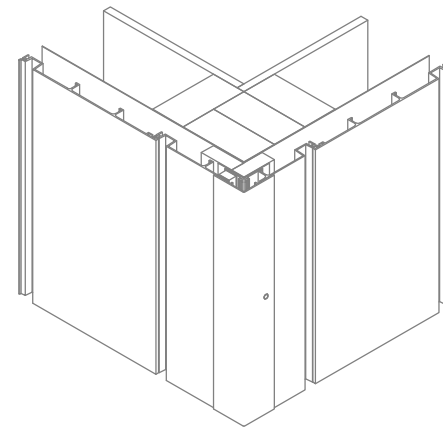
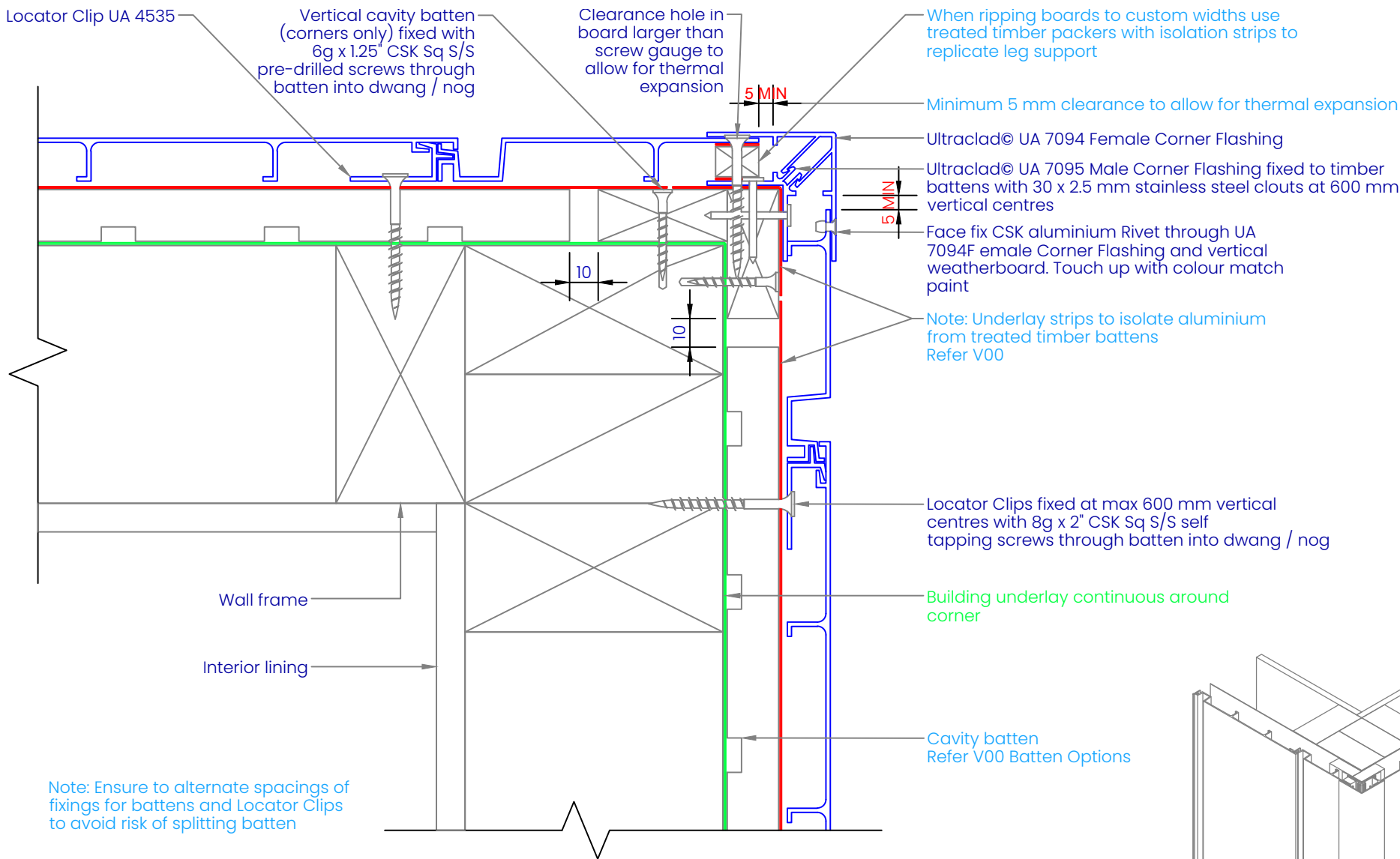

ULTRACLAD

Ultra-high performance cladding systems

PO Box 58009
Botany
Auckland 2163

Tel: 0800 500 338
Email: buildingsystems@vulcan.co
Web: buildingsystems.vulcan.co

VULCAN.
© 2023 Vulcan. All rights reserved.

V01

EXTERNAL CORNER ON CAVITY

Building Systems: Vertical Weatherboard Cavity System

REVISION:	11
SCALE:	1 : 2 (@A4)
DATE:	2024
BRANZ APPRAISAL #796	

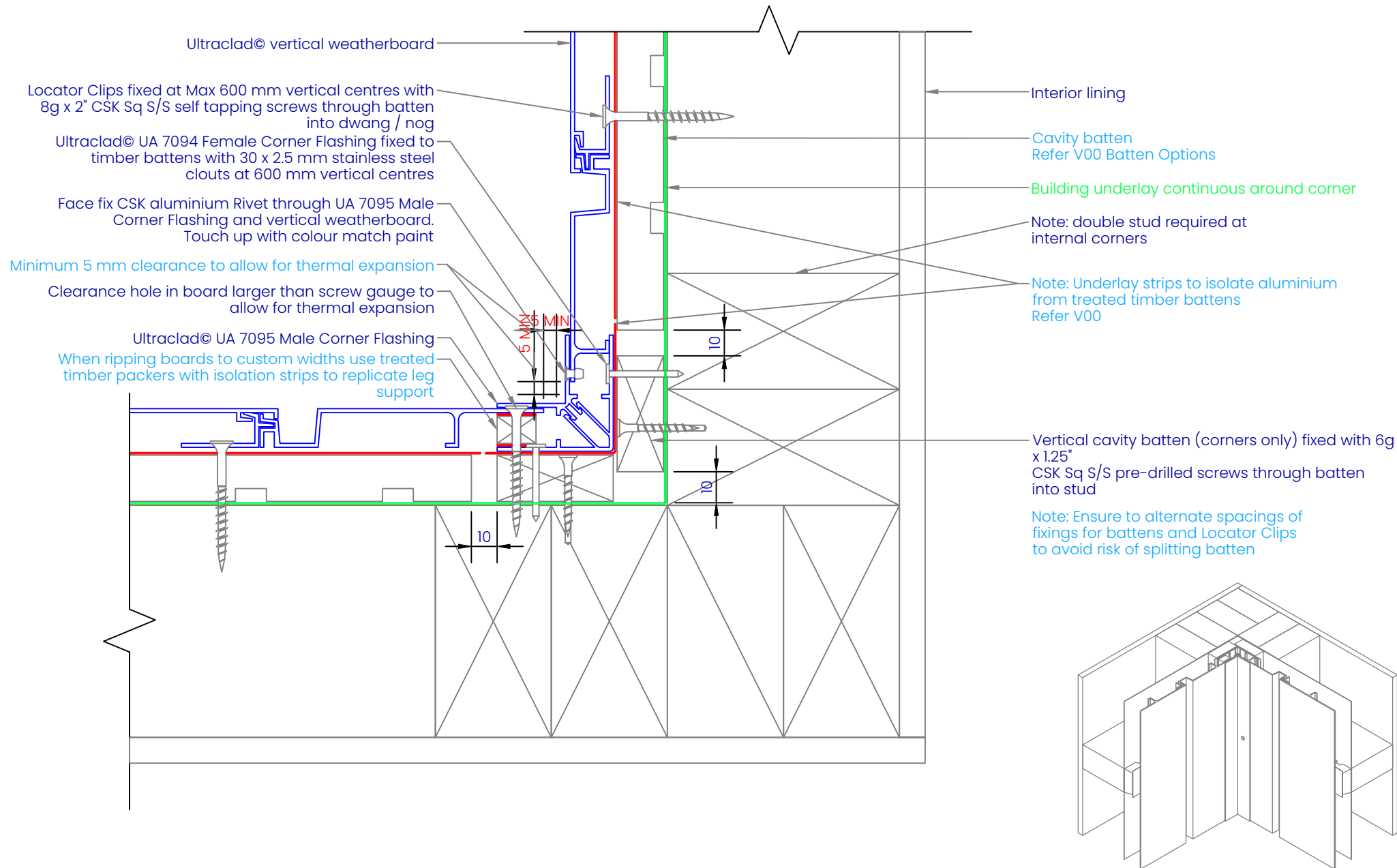

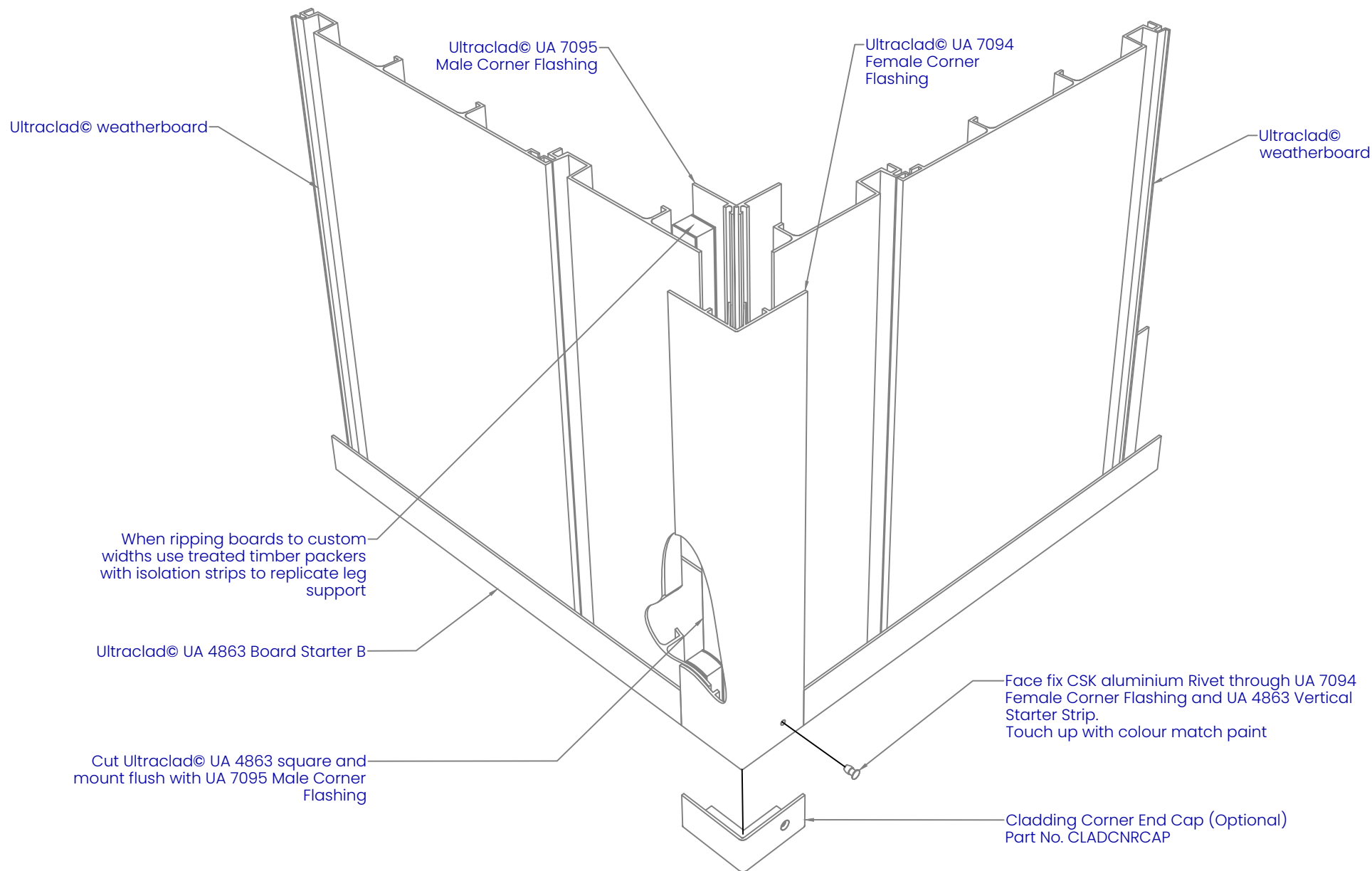

ULTRACLAD

Ultra-high performance cladding systems

PO Box 58009
Botany
Auckland 2163

Tel: 0800 500 338
Email: buildingsystems@vulcan.co
Web: buildingsystems.vulcan.co

VULCAN.

© 2023 Vulcan. All rights reserved.

V03

90 DEG CORNER CAP

Building Systems: Vertical Weatherboard Cavity System

REVISION:	11
SCALE:	1 : 3 (@A4)
DATE:	2024
BRANZ APPRAISAL #796	

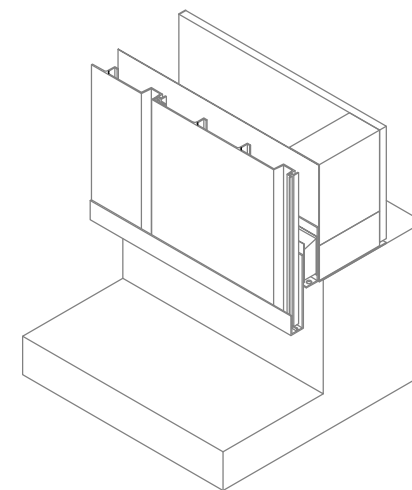
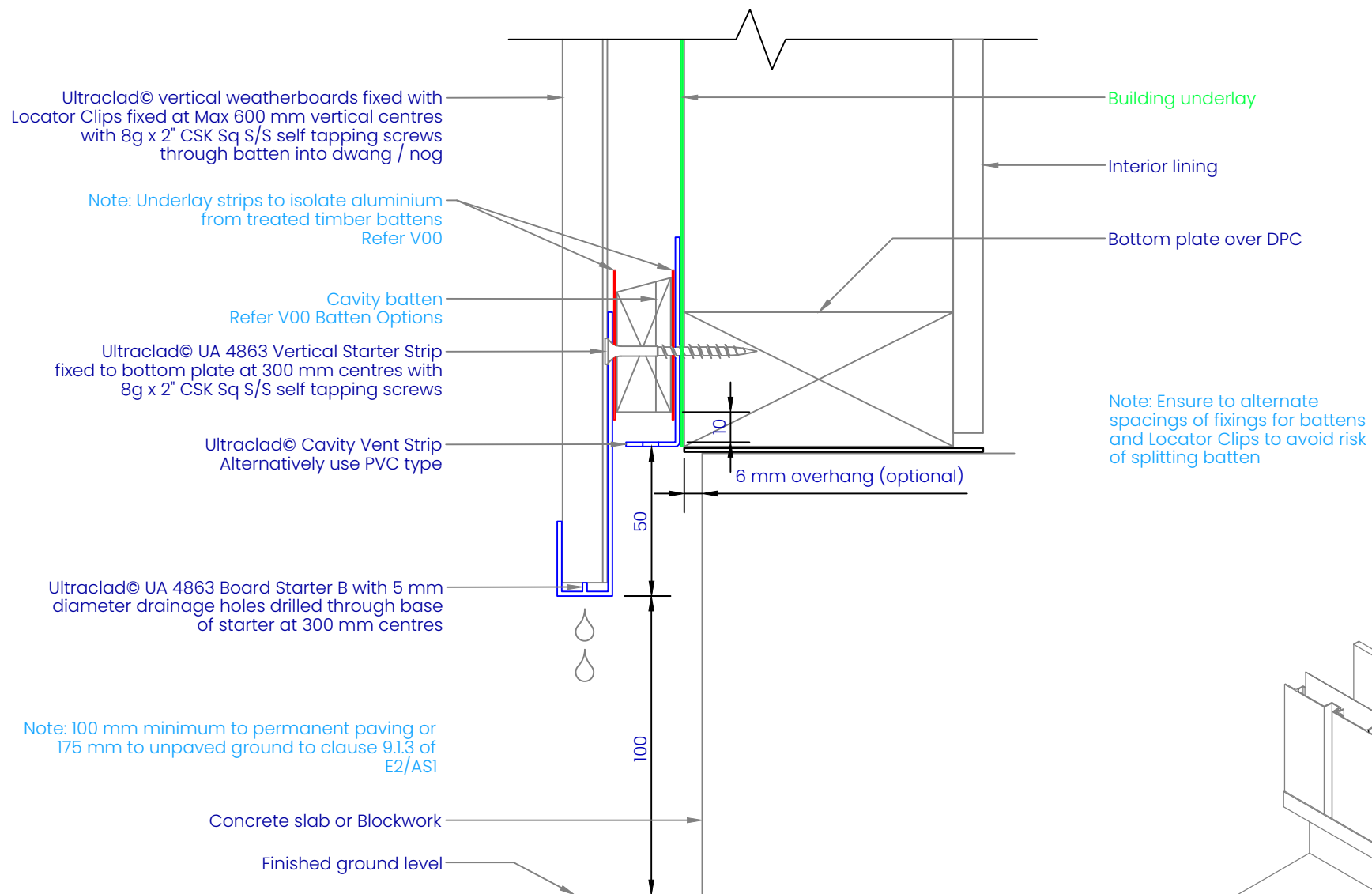

Note: Ensure to alternate spacings of fixings for battens and Locator Clips to avoid risk of splitting batten

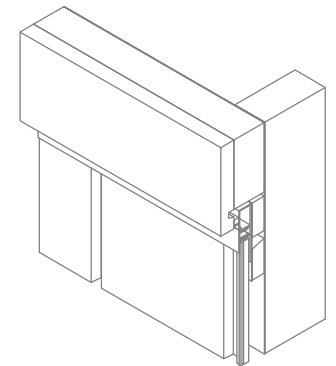
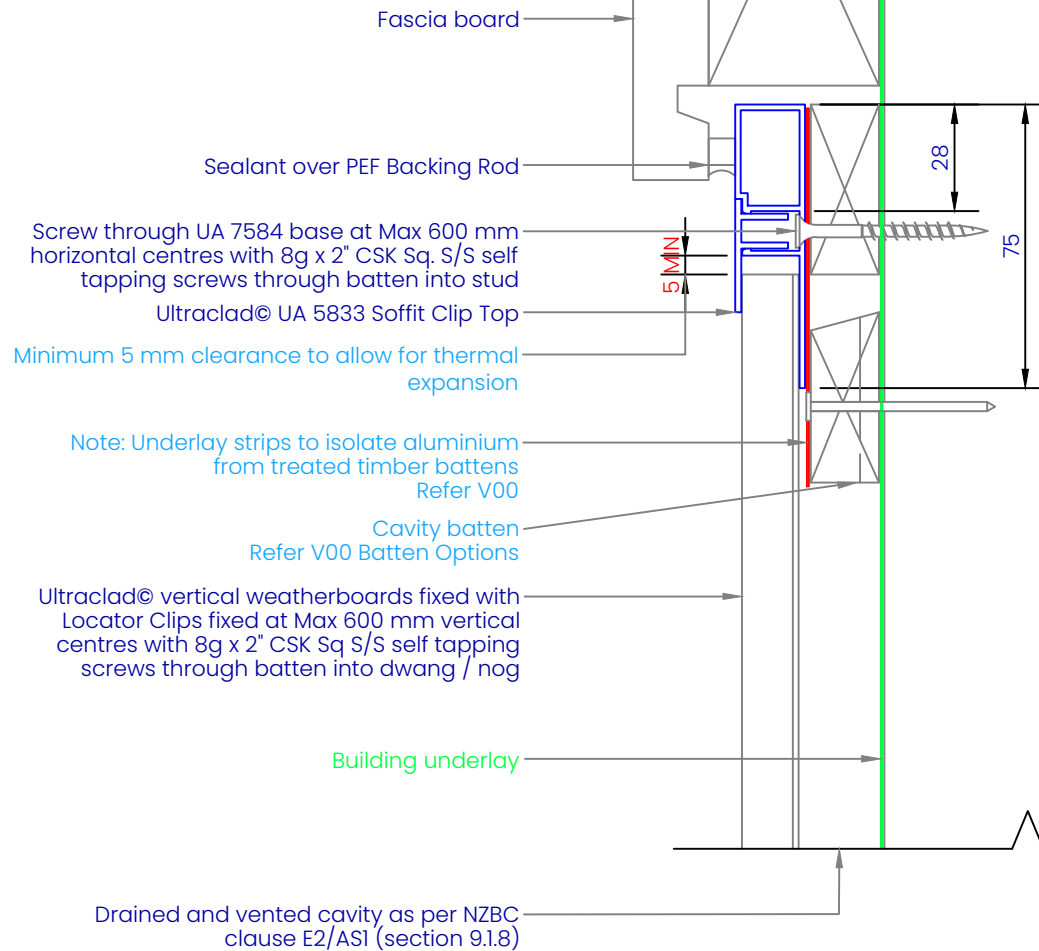

ULTRACLAD
Ultra-high performance cladding systems

PO Box 58009
Botany
Auckland 2163

Tel: 0800 500 338
Email: buildingsystems@vulcan.co
Web: buildingsystems.vulcan.co

VULCAN.
© 2023 Vulcan. All rights reserved.

V05

NO SOFFIT DETAIL ON CAVITY

Building Systems: Vertical Weatherboard Cavity System

REVISION:	11
SCALE:	1 : 2 (@A4)
DATE:	2024
BRANZ APPRAISAL #796	

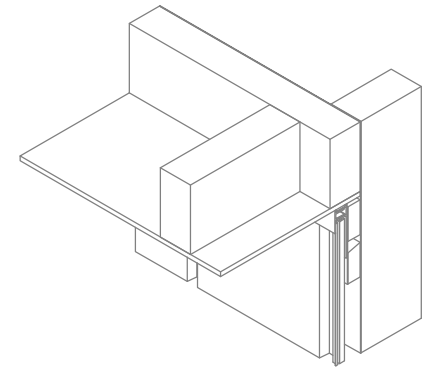
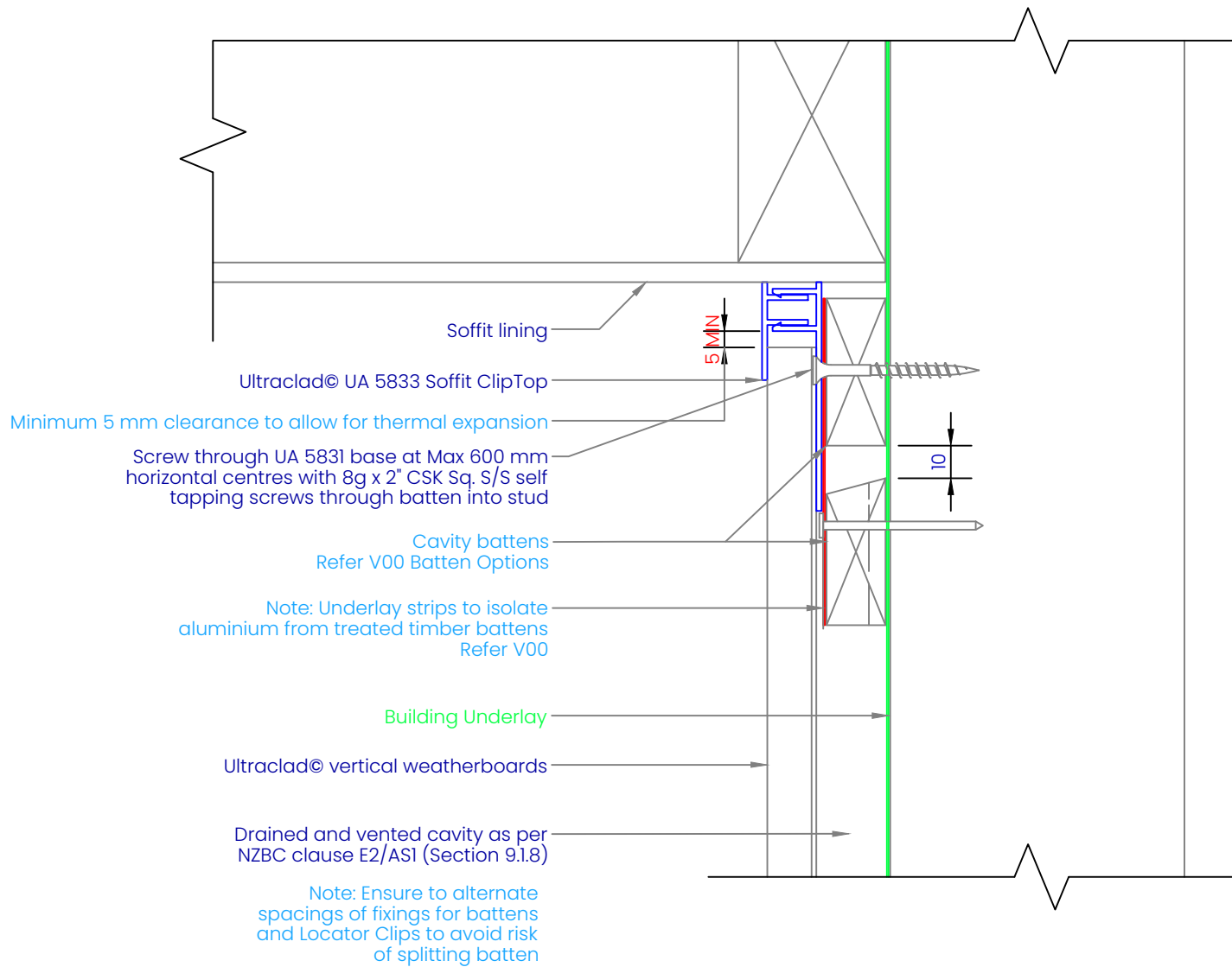

ULTRACLAD
Ultra-high performance cladding systems

PO Box 58009
Botany
Auckland 2163

Tel: 0800 500 338
Email: buildingsystems@vulcan.co
Web: buildingsystems.vulcan.co

VULCAN.
© 2023 Vulcan. All rights reserved.

V06 SOFFIT DETAIL ON CAVITY

Building Systems: Vertical Weatherboard Cavity System

REVISION:	11
SCALE:	1 : 2 (@A4)
DATE:	2024
BRANZ APPRAISAL #796	

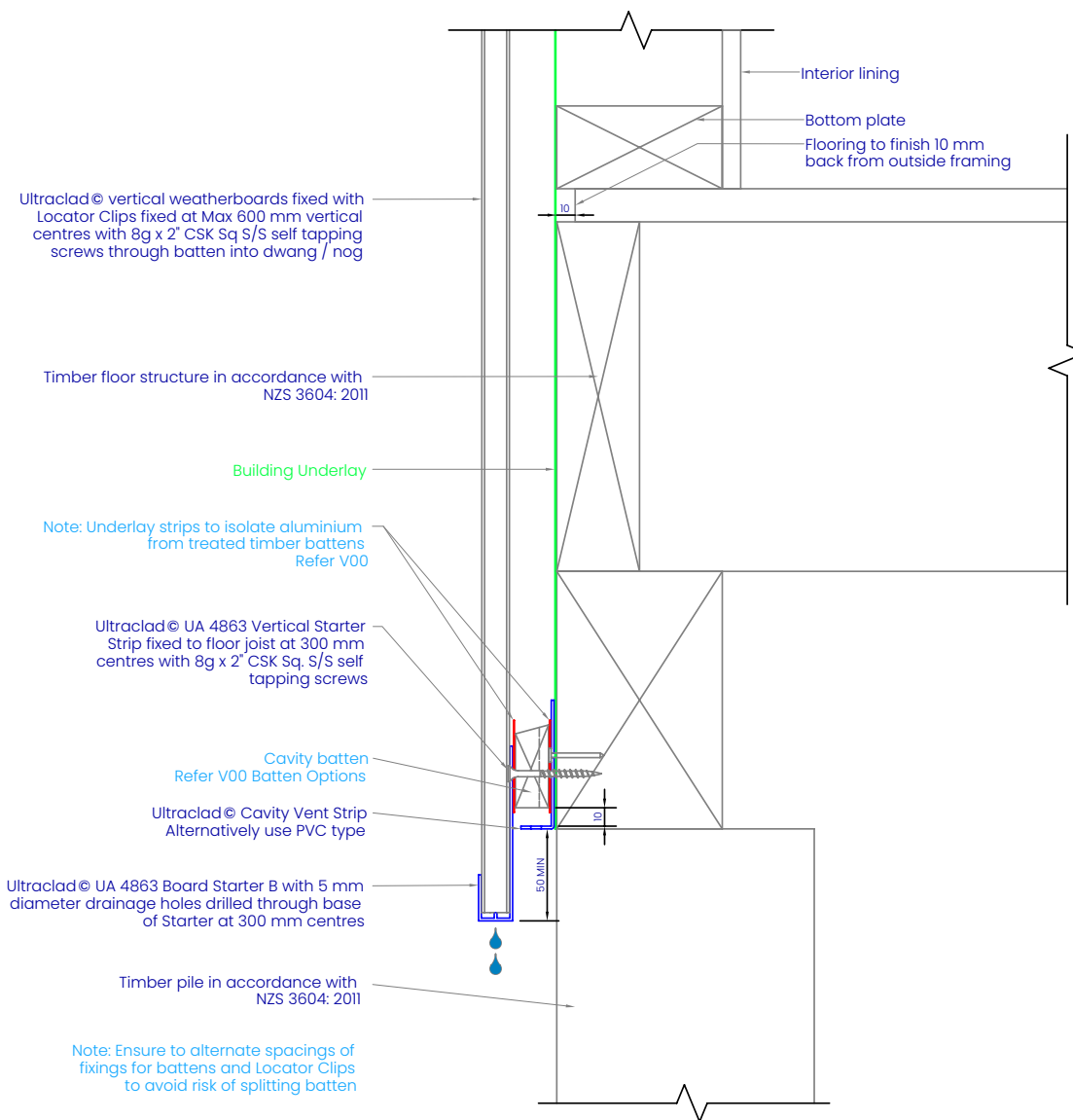

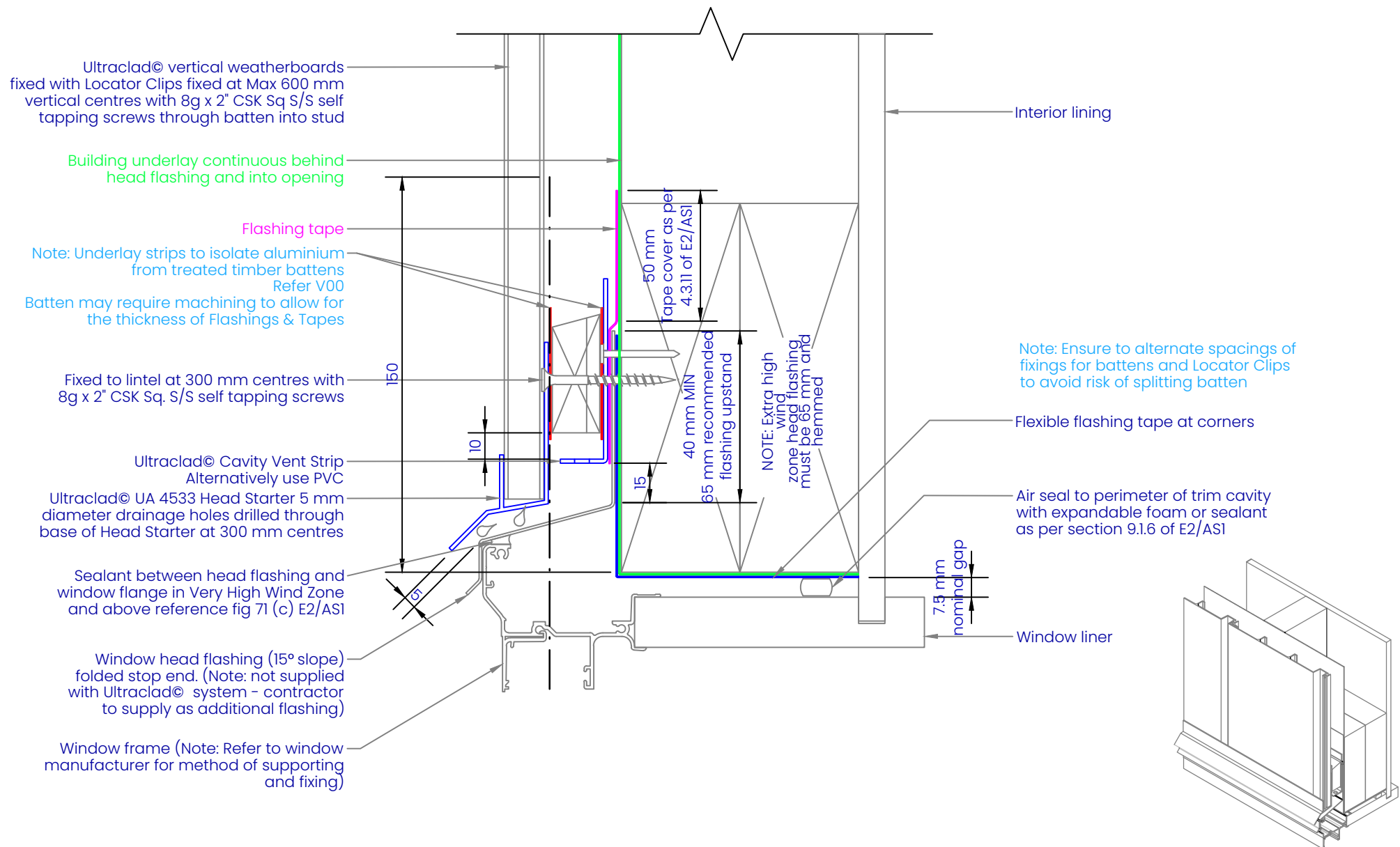

ULTRACLAD

Ultra-high performance cladding systems

PO Box 58009
Botany
Auckland 2163

Tel: 0800 500 338
Email: buildingsystems@vulcan.co
Web: buildingsystems.vulcan.co

VULCAN.
© 2023 Vulcan. All rights reserved.

V08

WINDOW HEAD ON CAVITY

Building Systems: Vertical Weatherboard Cavity System

REVISION:	11
SCALE:	1 : 2 (@A4)
DATE:	2024
BRANZ APPRAISAL #796	

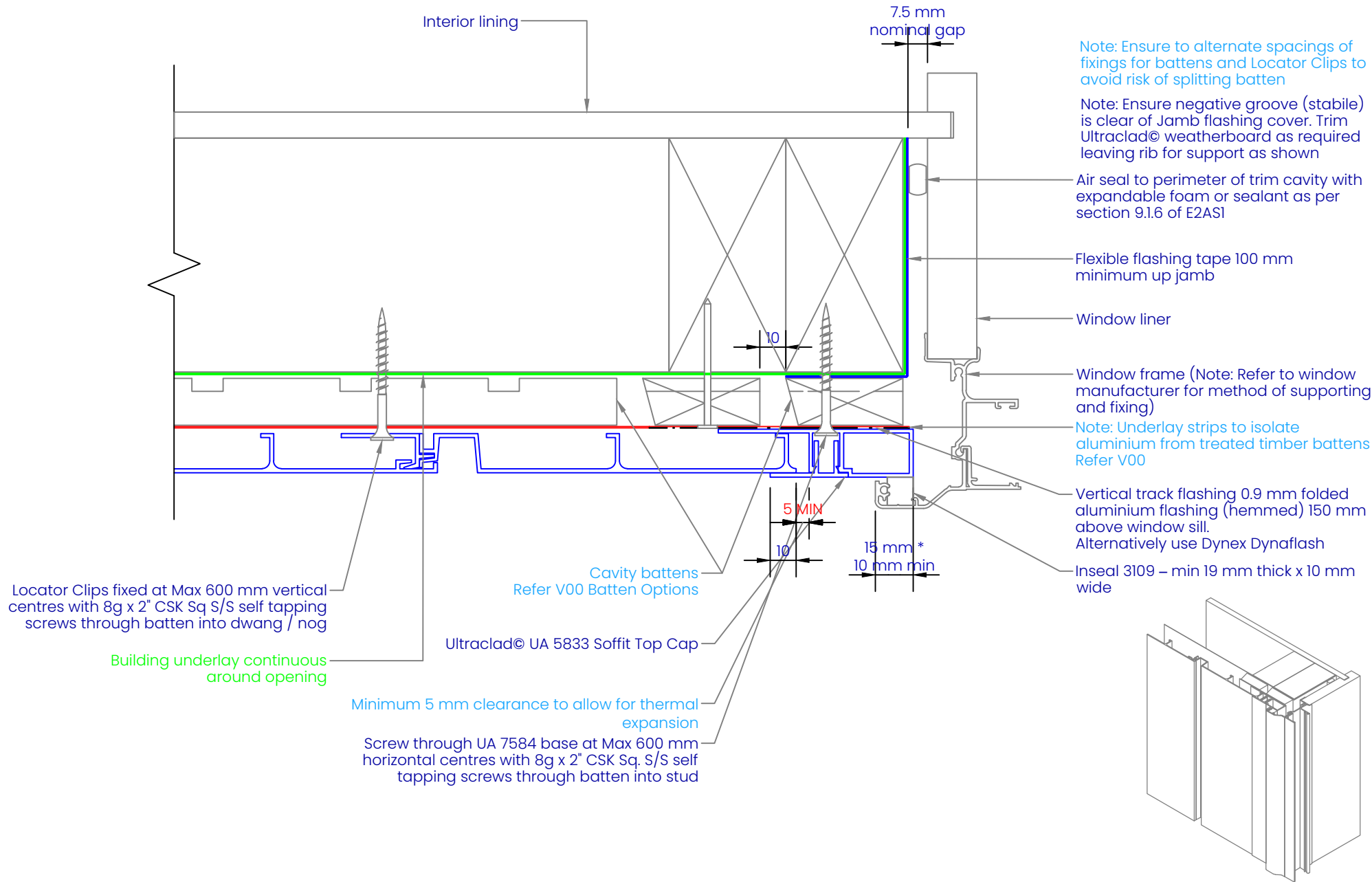

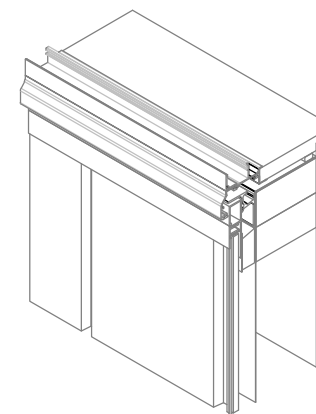
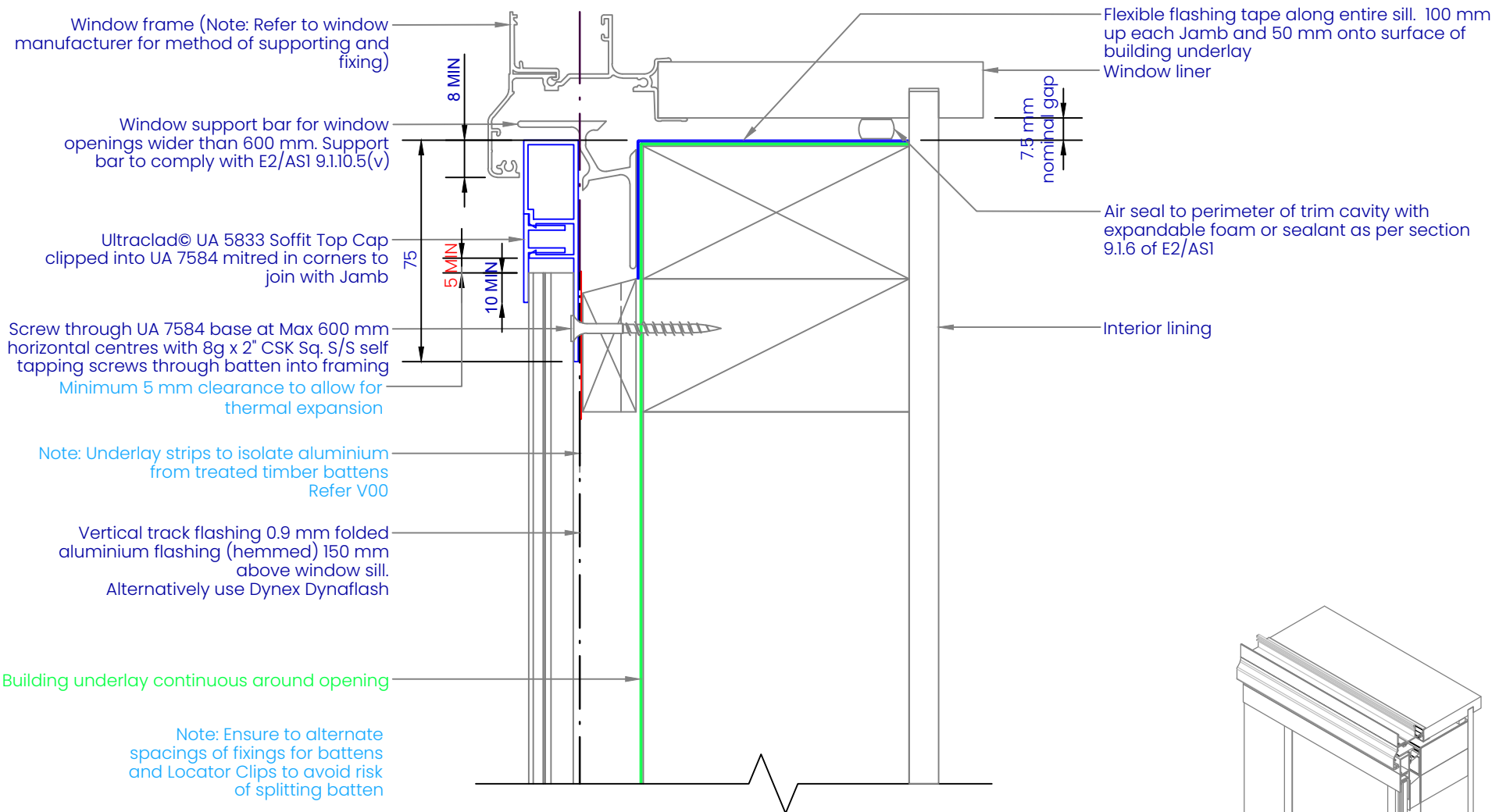

ULTRACLAD
Ultra-high performance cladding systems

PO Box 58009
Botany
Auckland 2163

Tel: 0800 500 338
Email: buildingsystems@vulcan.co
Web: buildingsystems.vulcan.co

VULCAN.
© 2023 Vulcan. All rights reserved.

V10 WINDOW SILL ON CAVITY

Building Systems: Vertical Weatherboard Cavity System

REVISION:	11
SCALE:	1 : 2 (@A4)
DATE:	2024
BRANZ APPRAISAL #796	

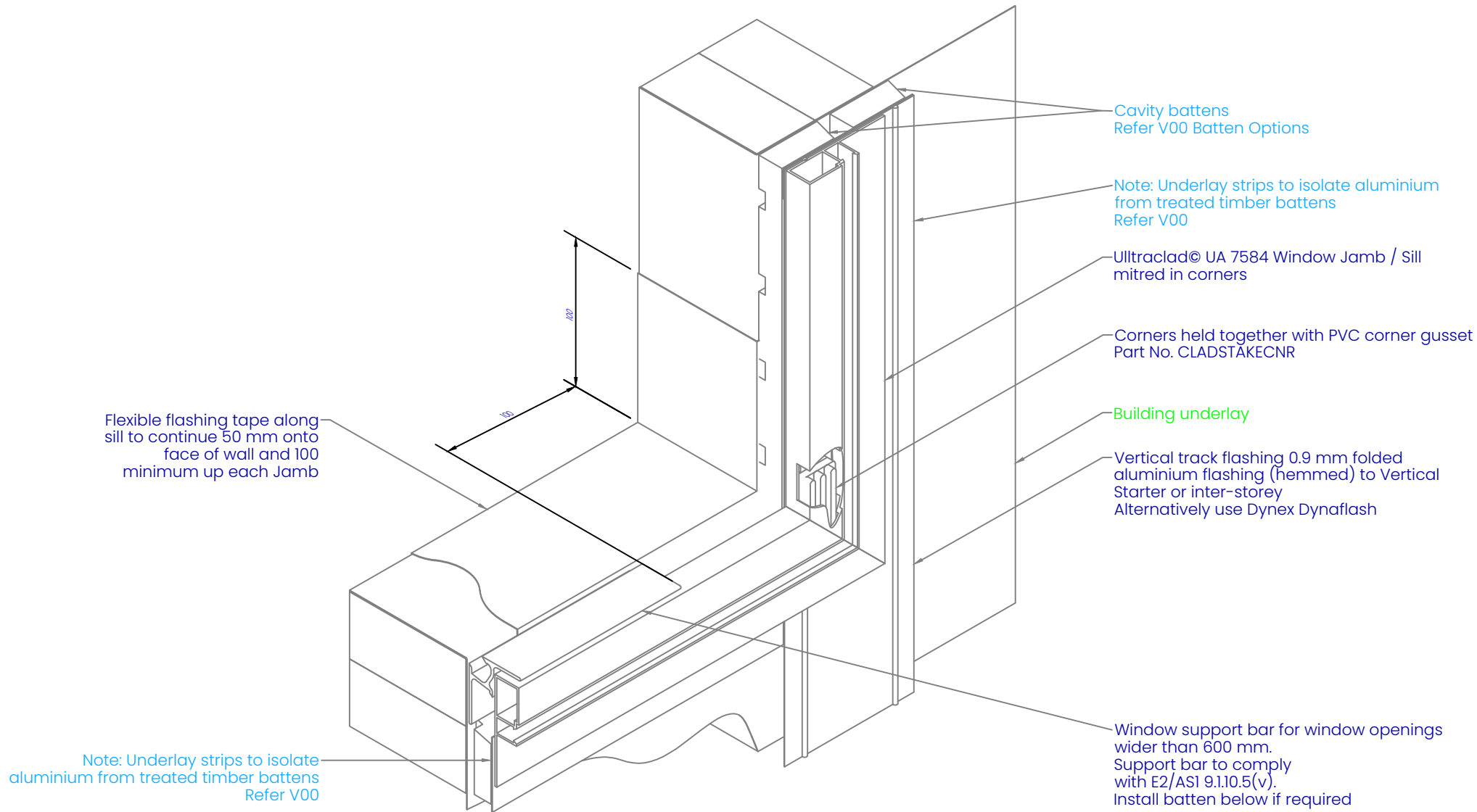

ULTRACLAD

Ultra-high performance cladding systems

PO Box 58009
Botany
Auckland 2163

Tel: 0800 500 338
Email: buildingsystems@vulcan.co
Web: buildingsystems.vulcan.co

VULCAN.
© 2023 Vulcan. All rights reserved.

V11 SILL-JAMB ON CAVITY

Building Systems: Vertical Weatherboard Cavity System

REVISION:	11
SCALE:	1 : 3 (@A4)
DATE:	2024
BRANZ APPRAISAL #796	

Vertical track flashing 0.9 mm folded aluminium flashing (hemmed) to 150 mm above window head.
Alternatively use Dynex Dynafash - Trimmed to fit around Head/Jam

Battens above window for fixing window head Starter UA 4533.
Outer batten both sides to sit inside stopend of head flashing.

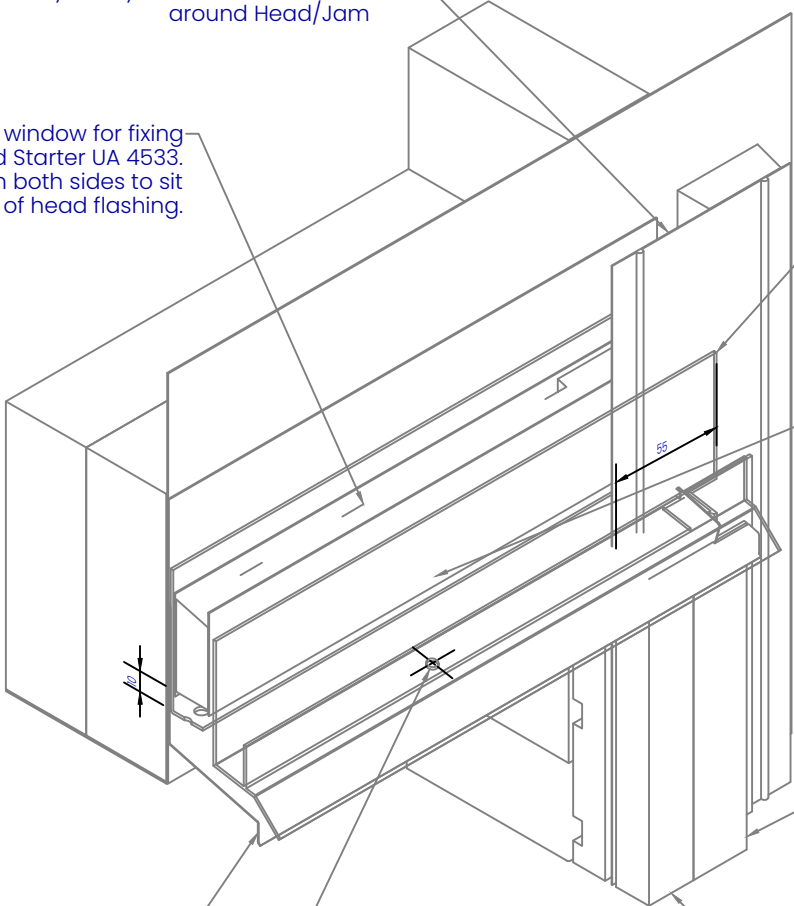

Ultraclad® UA 4533 Head Starter

Ultraclad® Cavity Vent Strip
Alternatively use PVC

Ultraclad® UA 5833 Soffit Clip Top

Ultraclad® UA 7584 Jamb Flashing

Window Head Flashing (15° slope) folded stop end. (Note: not supplied with Ultraclad® system - contractor to supply as additional flashing)

Ultraclad® UA 4533 Head Starter 5 mm diameter drainage holes drilled through base of Head Starter at 300 mm centres

Window Head Flashing **Option 1**
Cut & Fold Stop End (1 : 2)

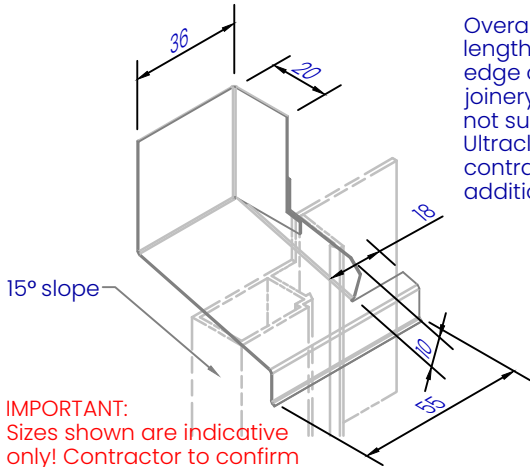

Overall Head Flashing length = +40 mm past edge of window and door joinery on each side. (Note: not supplied with Ultraclad® system - contractor to supply as additional flashing)

IMPORTANT:
Sizes shown are indicative only! Contractor to confirm onsite as joinery suites may vary

Window Head Flashing **Option 1**
Wanz Plastic Stop End Cap (1 : 2)

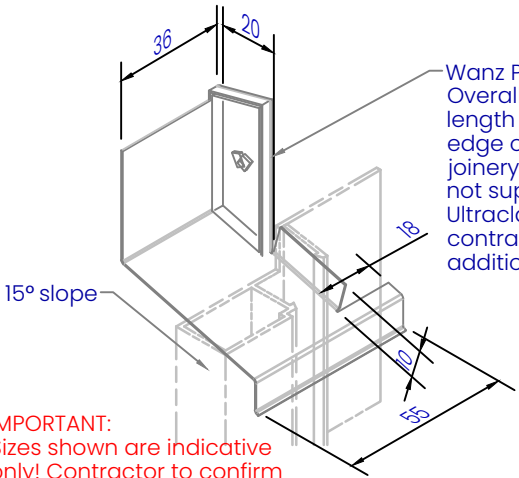

Wanz Plastic Stop End
Overall Head Flashing length = +40 mm past edge of window and door joinery on each side. (Note: not supplied with Ultraclad® system - contractor to supply as additional flashing)

IMPORTANT:
Sizes shown are indicative only! Contractor to confirm onsite as joinery suites may vary

REVISION:	11
SCALE:	1 : 3 (@A4)
DATE:	2024
BRANZ APPRAISAL #796	

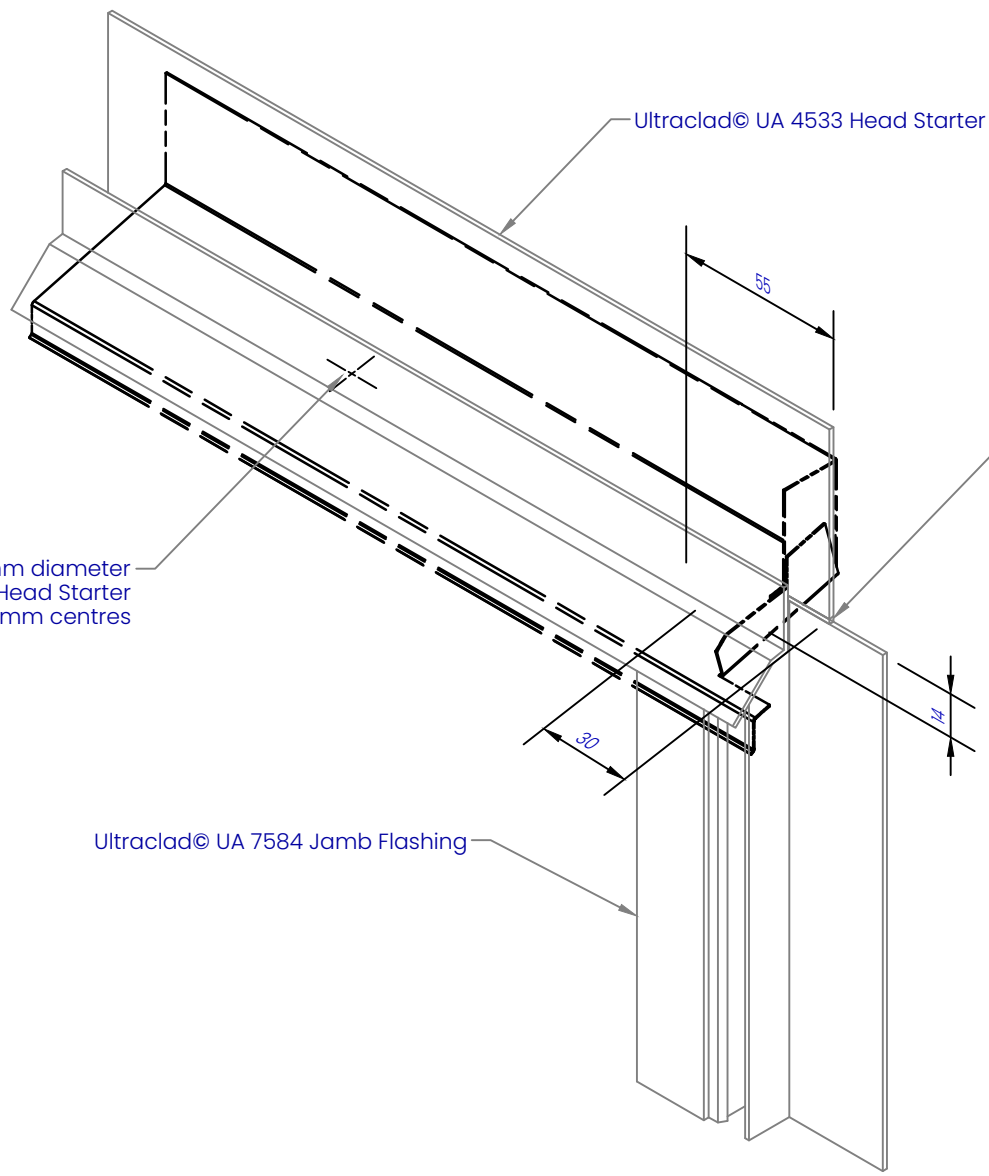

IMPORTANT:
Sizes shown are indicative only!
Contractor to confirm onsite as
joinery suites may vary.

Applying sealant before fitting UA 4533
sealant at facade

Note: Ultraclad® UA 4533 Head Starter to extend
40 mm past edge of window or door joinery.
Building underlay, flashing tape and UA 5833
omitted for clarity

Ultraclad® UA 4533 Head Starter 5 mm diameter
drainage holes drilled through base of Head Starter
at 300 mm centres

Ultraclad® UA 7584 Jamb Flashing

REVISION:	11
SCALE:	1 : 2 (@A4)
DATE:	2024
BRANZ APPRAISAL #796	

Ultraclad® UA 4533 Head Starter 5 mm diameter drainage holes drilled through base of Head Starter at 300 mm centres

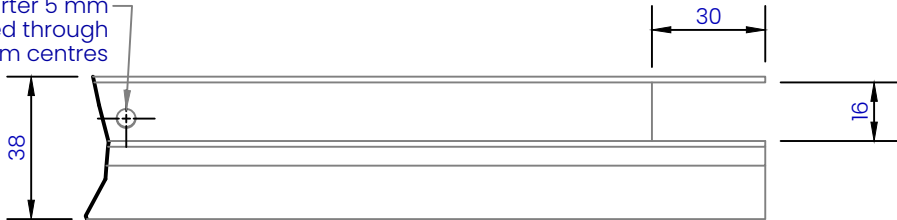

IMPORTANT:
Sizes shown are indicative only!
Contractor to confirm onsite as
joinery suites may vary.

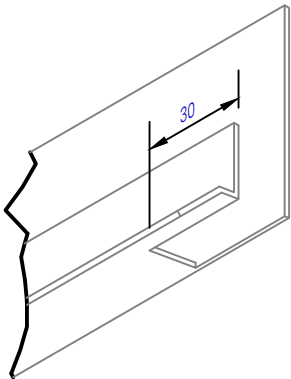

Ultraclad® UA 7584
Jamb Flashing

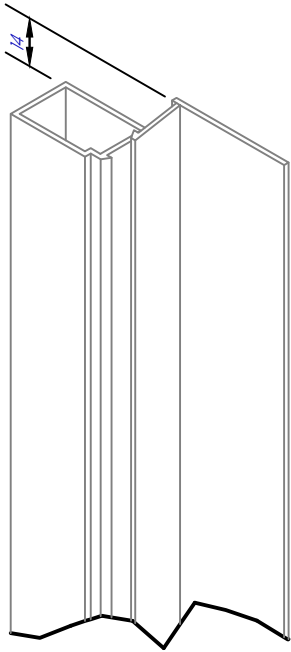
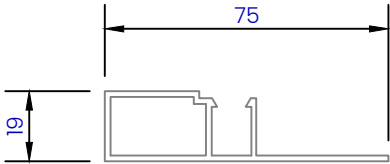

REVISION:	11
SCALE:	1 : 2 (@A4)
DATE:	2024
BRANZ APPRAISAL #796	

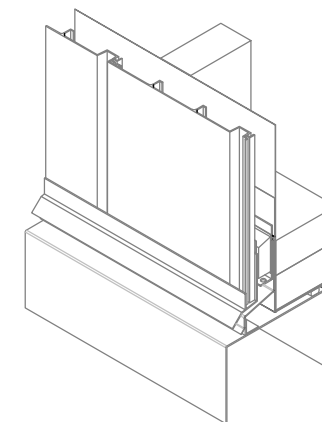
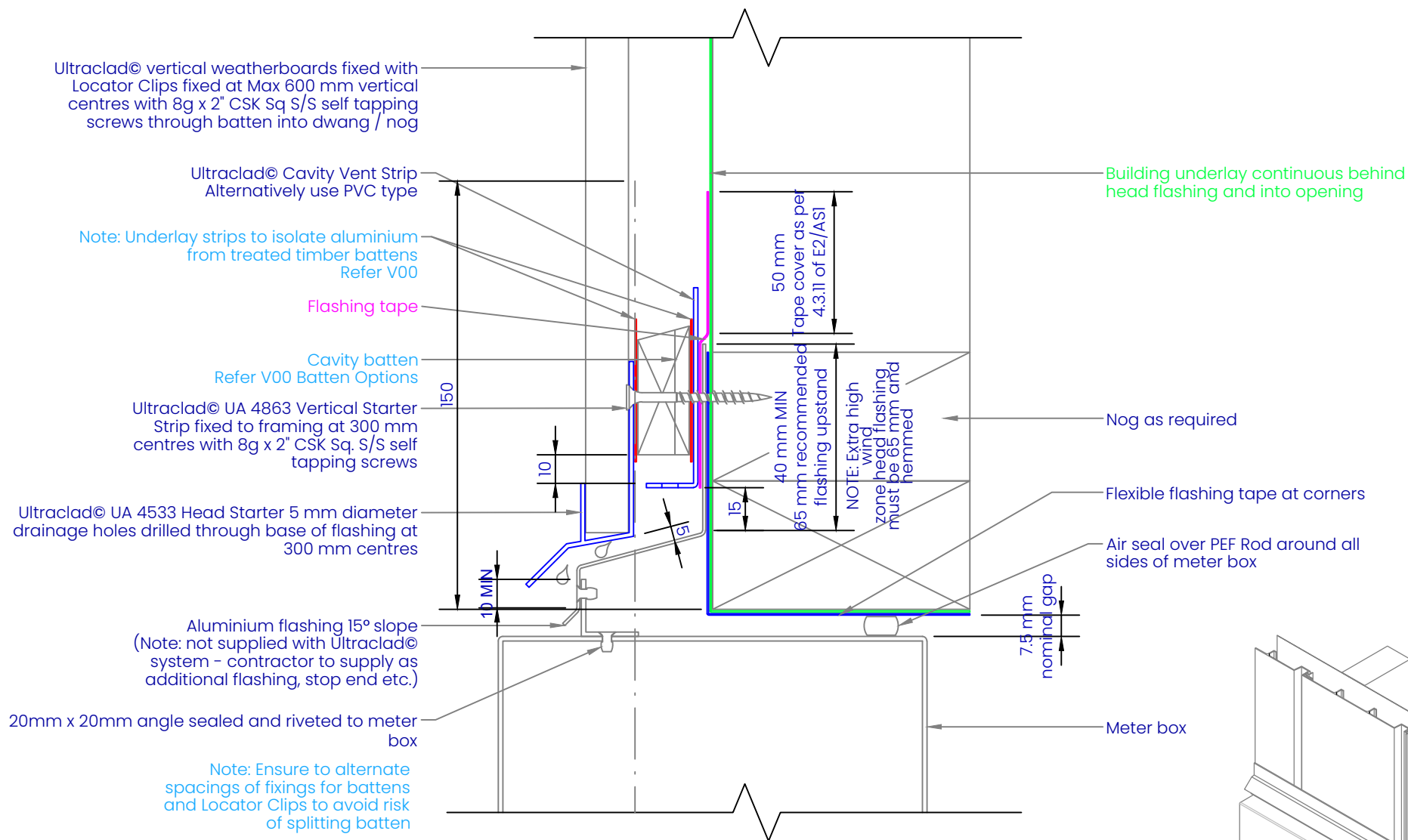

ULTRACLAD

Ultra-high performance cladding systems

PO Box 58009
Botany
Auckland 2163

Tel: 0800 500 338
Email: buildingsystems@vulcan.co
Web: buildingsystems.vulcan.co

VULCAN.
© 2023 Vulcan. All rights reserved.

V15

METER BOX HEAD ON CAVITY

Building Systems: Vertical Weatherboard Cavity System

REVISION:	11
SCALE:	1 : 2 (@A4)
DATE:	2024
BRANZ APPRAISAL #796	

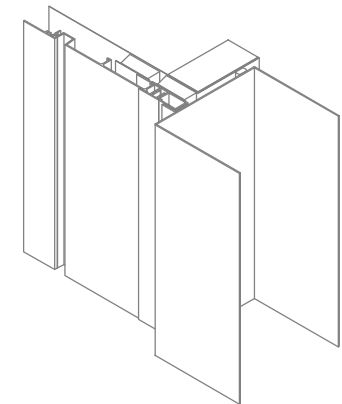
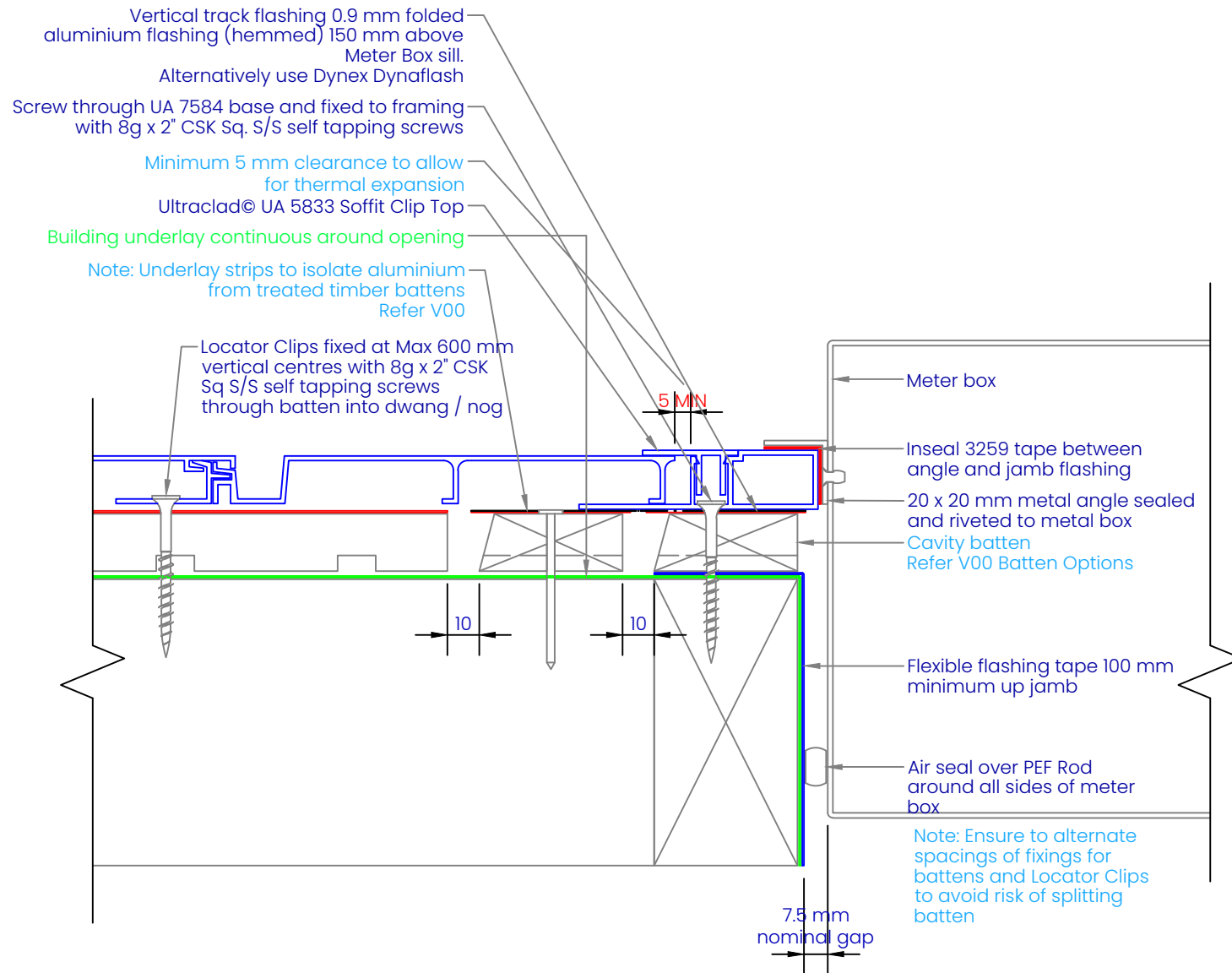

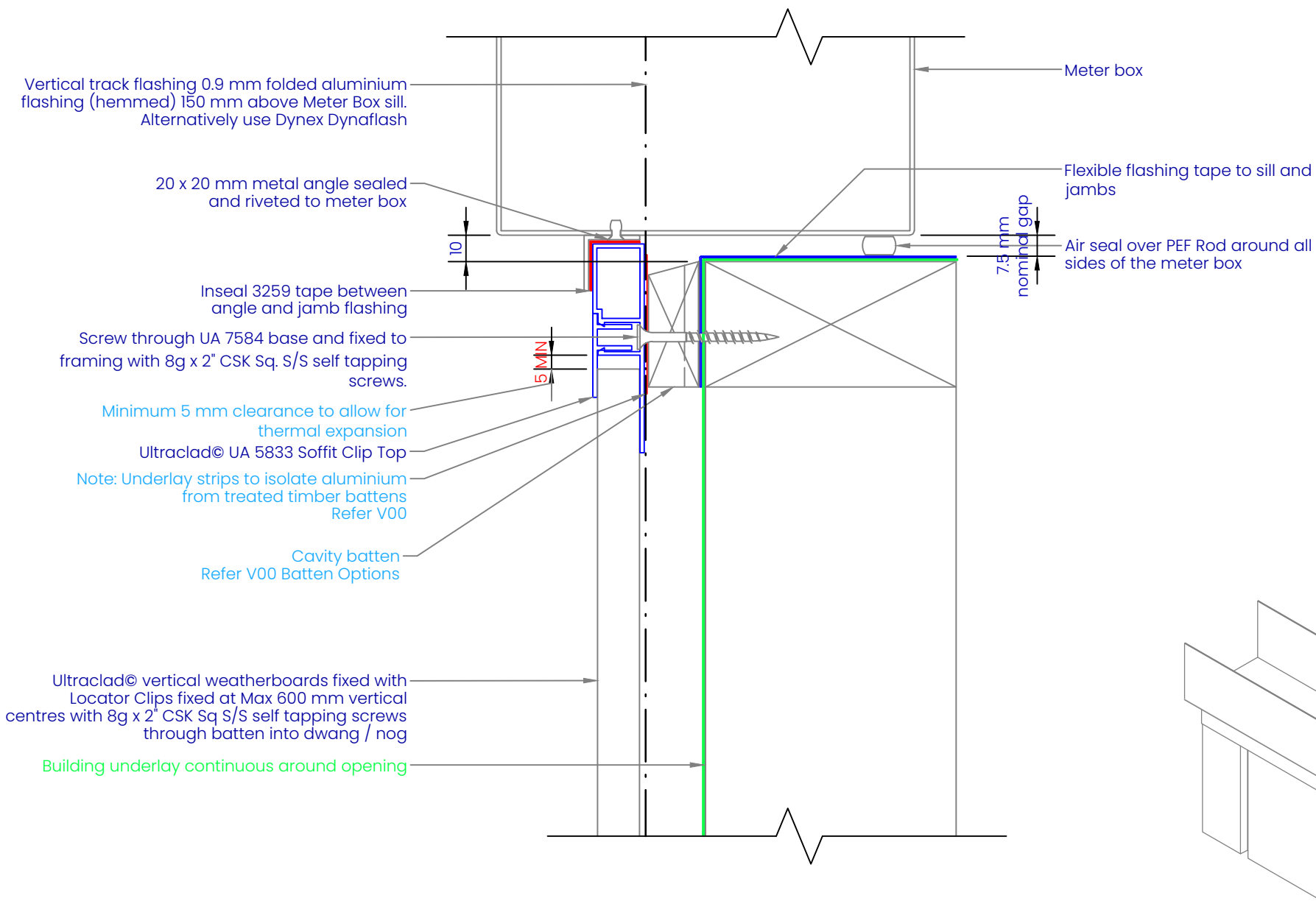

REVISION:	11
SCALE:	1 : 2 (@A4)
DATE:	2024
BRANZ APPRAISAL #796	

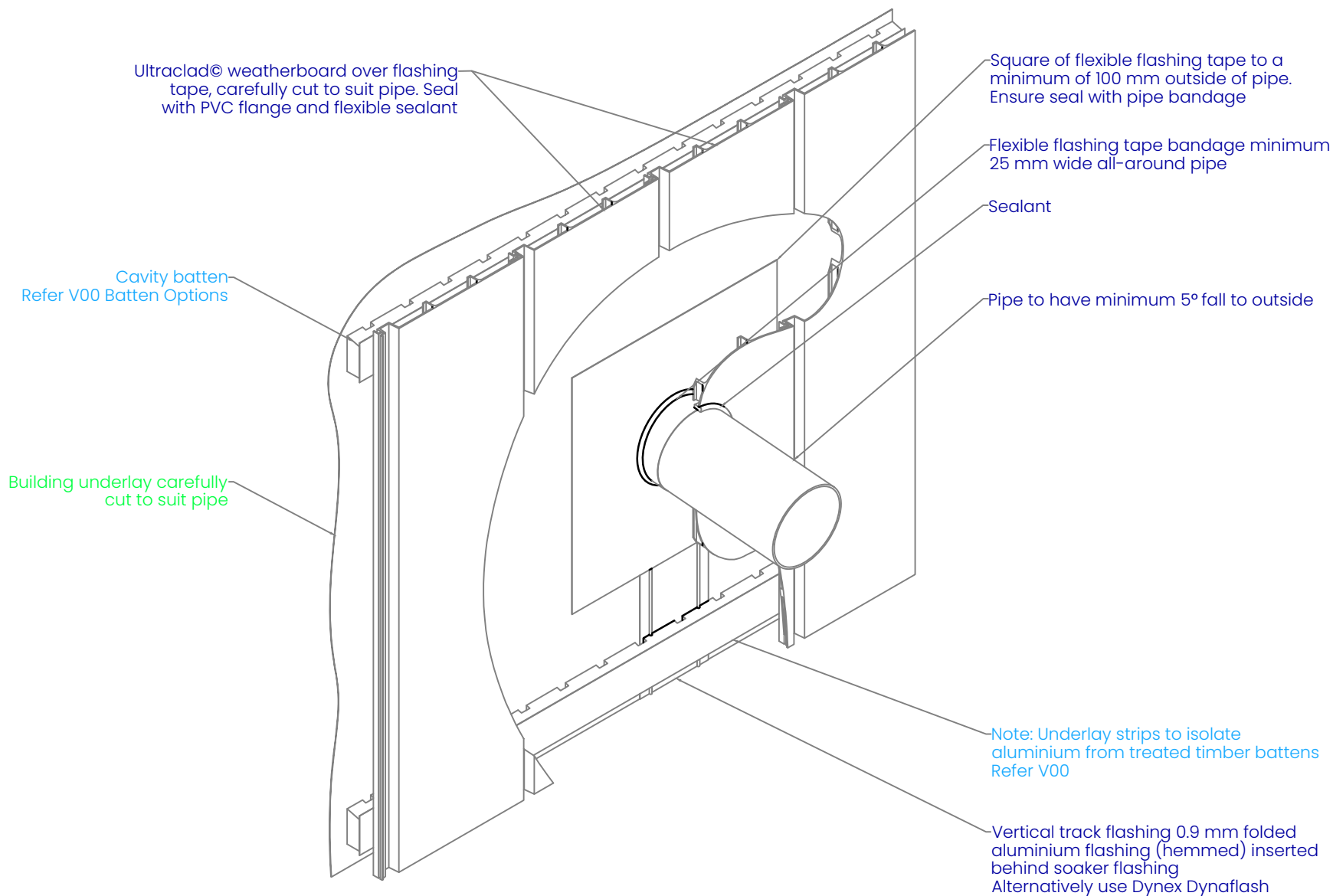

Building underlay over Apron flashing

Ultraclad® vertical weatherboards fixed with Locator Clips fixed at Max 600 mm vertical centres with 8g x 2" CSK Sq S/S self tapping screws through batten into dwang / nog

Ultraclad® Cavity Vent Strip
Alternatively use PVC type

Note: Underlay strips to isolate aluminium from treated timber battens.
Refer V00

Cavity batten
Refer V00 Batten Options

Ultraclad® UA 4863 Board Starter B alternatively use UA 4862. 5 mm diameter drainage hole drilled through base of Vertical Starter at 300 mm centres

Apron flashing with 75 mm up stand cover behind cladding

Turn-down to suit roofing profile

Note: Ensure to alternate spacings of fixings for battens and Locator Clips to avoid risk of splitting batten

75 mm MIN cover above bottom of weatherboard
110 MIN Total

35 MIN clear gap

Roofing underlay turned up under flashing

Selected roofing with stop ends

Flashing length
See Table 7 E2/AS1

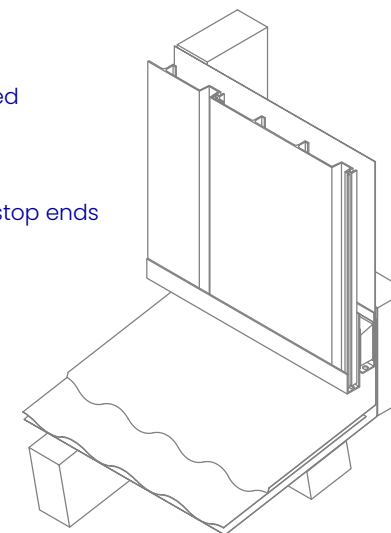

ULTRACLAD

Ultra-high performance cladding systems

PO Box 58009
Botany
Auckland 2163

Tel: 0800 500 338
Email: buildingsystems@vulcan.co
Web: buildingsystems.vulcan.co

VULCAN.
© 2023 Vulcan. All rights reserved.

V19

ROOF - WALL JUNCTION ON CAVITY

Building Systems: Vertical Weatherboard Cavity System

REVISION:	11
SCALE:	1 : 3 (@A4)
DATE:	2024
BRANZ APPRAISAL #796	

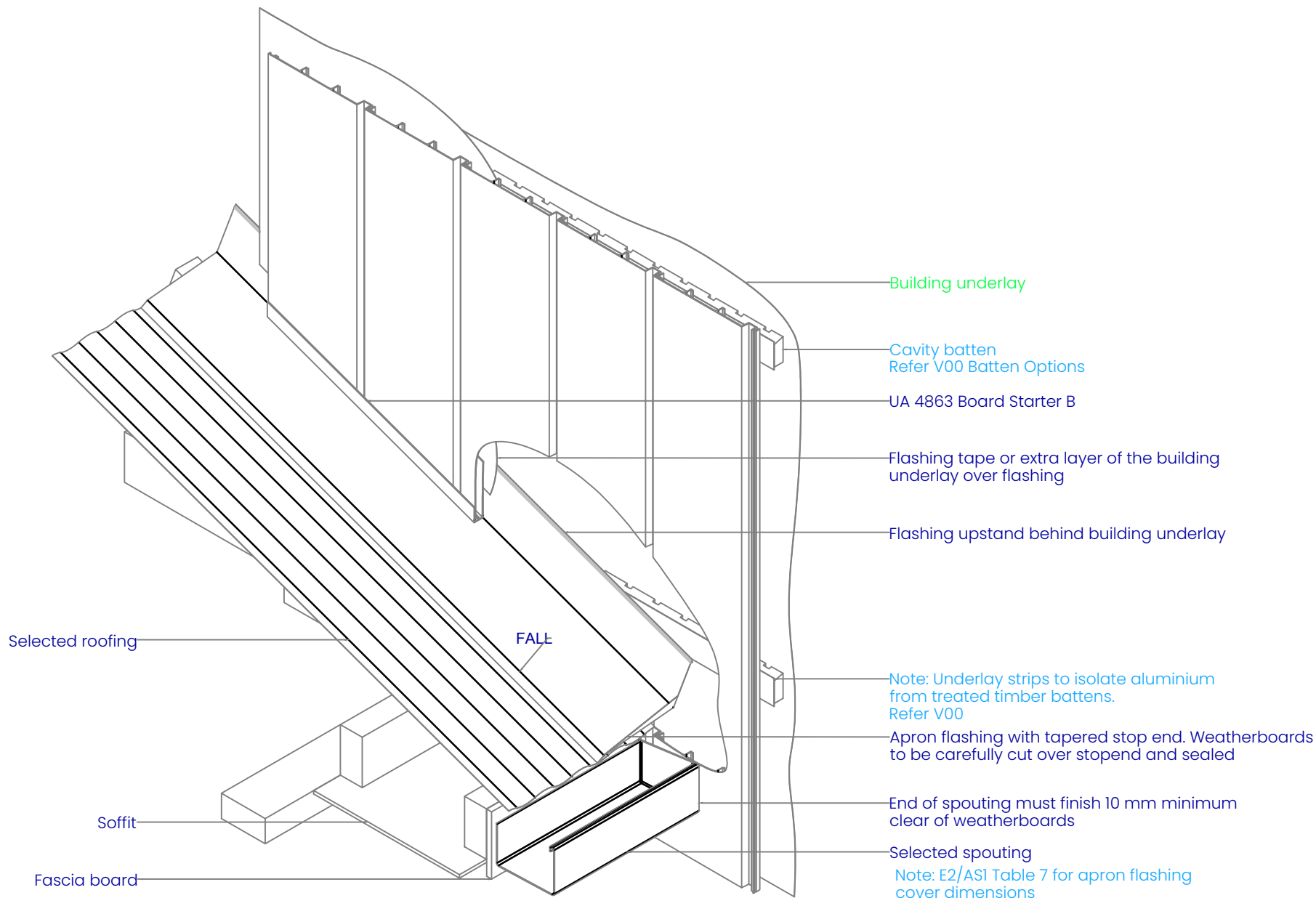

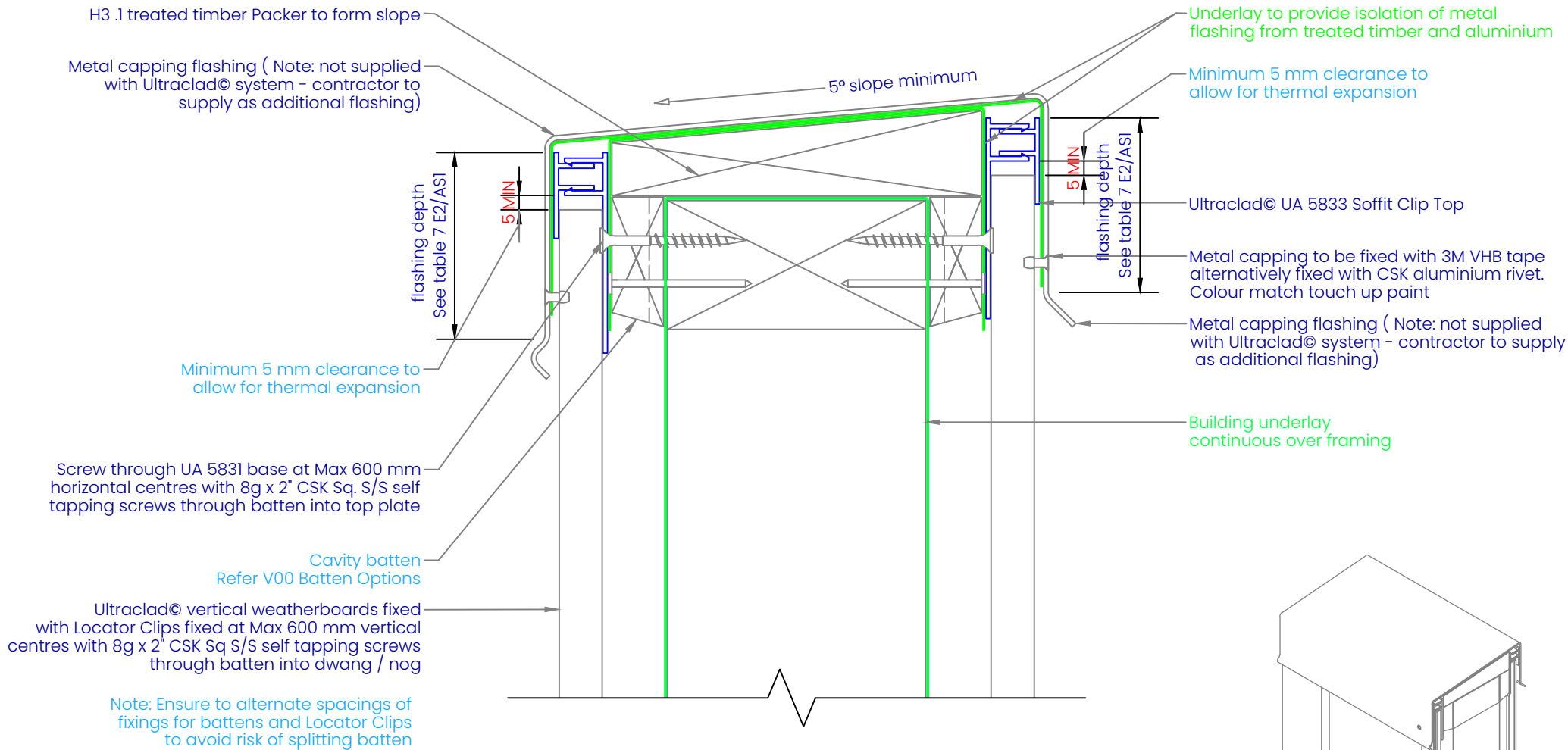

V21 PARAPET ON CAVITY

Building Systems: Vertical Weatherboard Cavity System

REVISION:	11
SCALE:	1 : 2 (@A4)
DATE:	2024
BRANZ APPRAISAL #796	

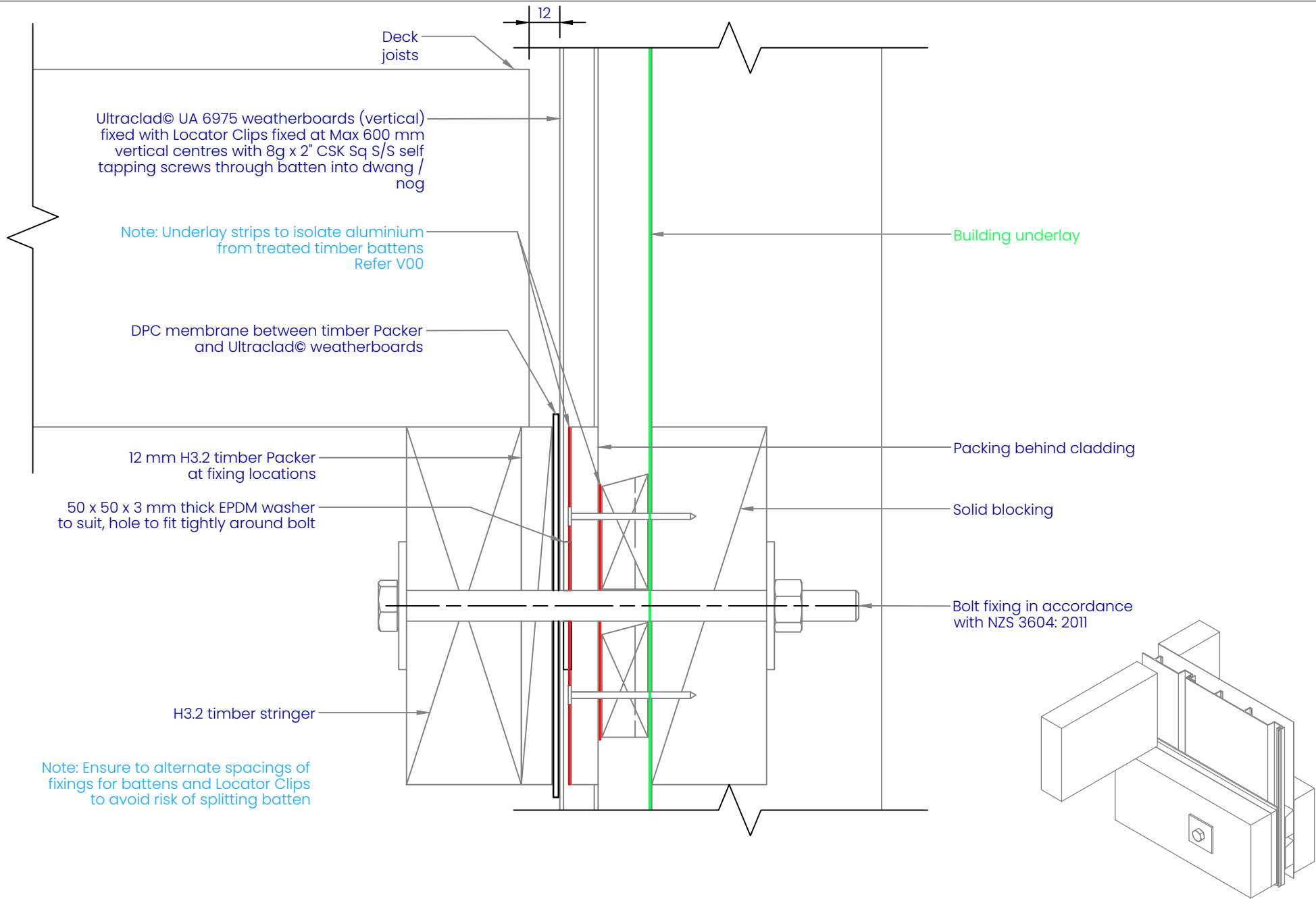

ULTRACLAD

Ultra-high performance cladding systems

PO Box 58009
Botany
Auckland 2163

Tel: 0800 500 338
Email: buildingsystems@vulcan.co
Web: buildingsystems.vulcan.co

VULCAN.
© 2023 Vulcan. All rights reserved.

V22

DECK JUNCTION ON CAVITY

Building Systems: Vertical Weatherboard Cavity System

REVISION:	11
SCALE:	1 : 2 (@A4)
DATE:	2024
BRANZ APPRAISAL #796	

Note: Ensure to alternate spacings of fixings for battens and Locator Clips to avoid risk of splitting batten

Ultraclad® vertical weatherboards fixed with Locator Clips fixed at Max 600 mm vertical centres with 8g x 2" CSK Sq S/S self tapping screws through batten into dwang / nog

Building underlay

Cavity batten
Refer V00 Batten Options

Flashing tape

Note: Underlay strips to isolate aluminium from treated timber battens
Refer V00

Ultraclad® UA 4863 Vertical Starter Strip fixed to framing at 300 mm centres with 8g x 2" CSK Sq S/S self tapping screws

Ultraclad® UA 4863 Board Starter B with 5 mm diameter drainage holes drilled through base of Starter at 300 mm centres

Ultraclad® UA 7919 Inter-Storey Flashing

Screw through UA 7584 base at Max 600 mm horizontal centres with 8g x 2" CSK Sq. S/S self tapping screws through batten into frame
Minimum 5 mm clearance to allow for thermal expansion

Ultraclad® UA 5833 Soffit Clip Top
Cavity batten
Refer V00 Batten Options

Note: this detail is required to limit cavities to 2 storeys or 7 m Max - Refer E2/AS1 clause 9.1.9.4

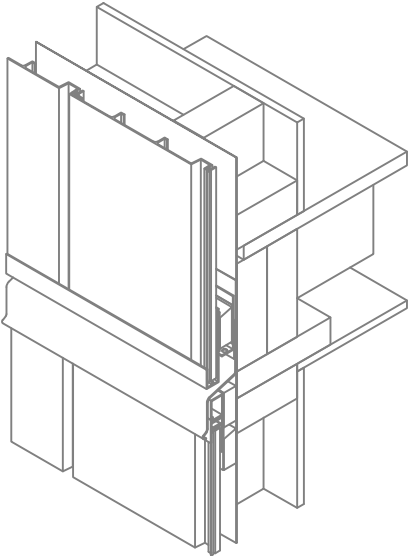
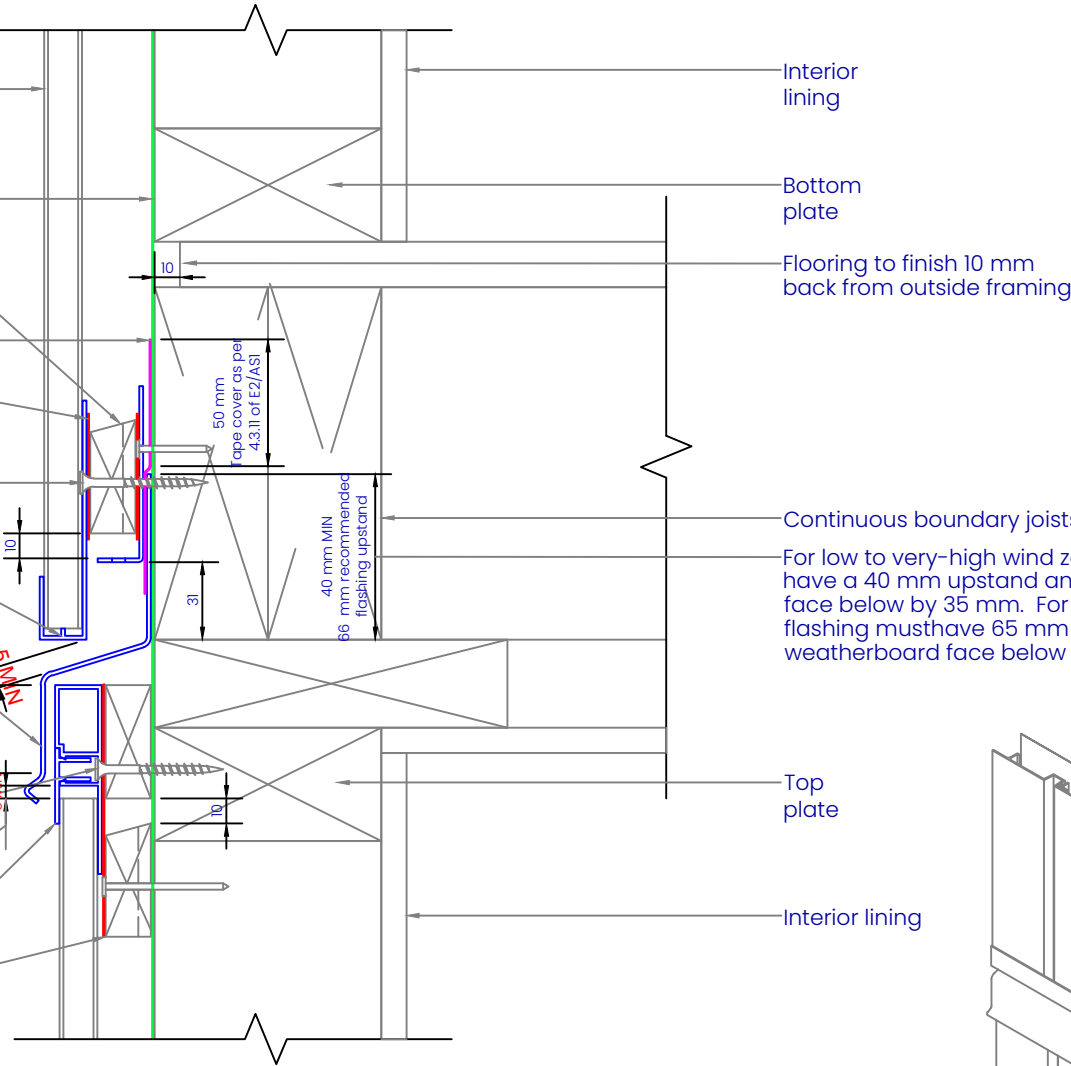

ULTRACLAD

Ultra-high performance cladding systems

PO Box 58009
Botany
Auckland 2163

Tel: 0800 500 338
Email: buildingsystems@vulcan.co
Web: buildingsystems.vulcan.co

VULCAN.
© 2023 Vulcan. All rights reserved.

V23

INTER-STOREY JUNCTION ON CAVITY

Building Systems: Vertical Weatherboard Cavity System

REVISION:	11
SCALE:	1 : 3 (@A4)
DATE:	2024
BRANZ APPRAISAL #796	

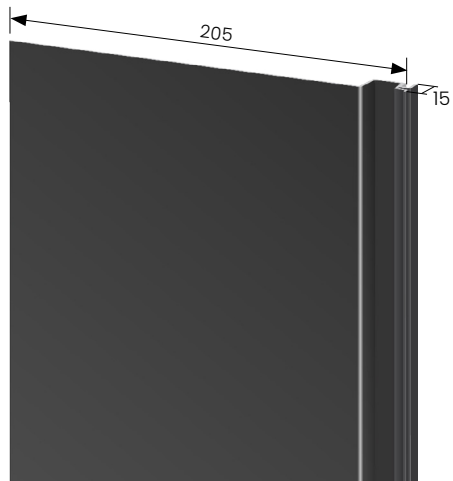

UA 6975 V Shadoline Board

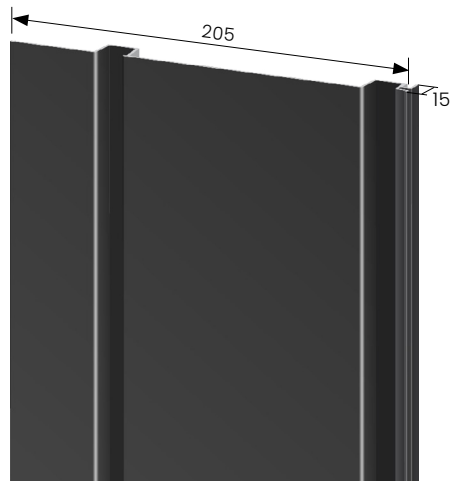

UA 7868 V Shado 140 Board

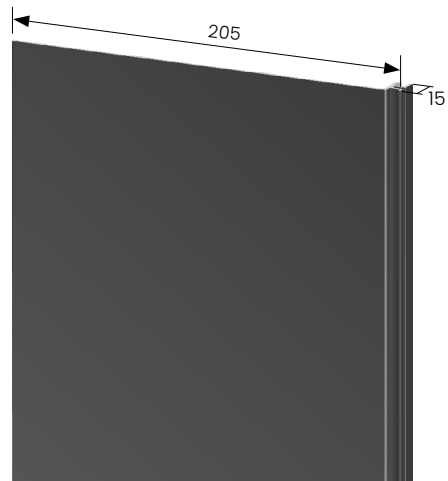

UA 7401 V Infinity Board

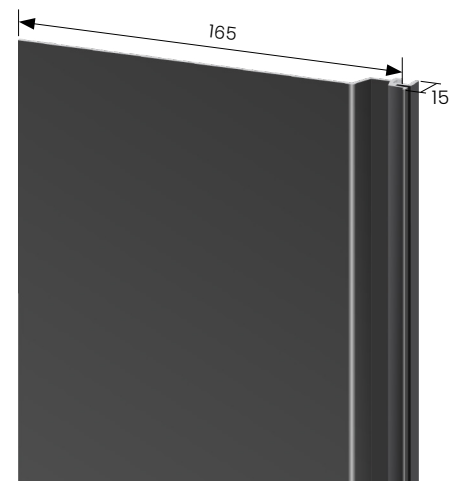

UA 7922 V Shiplap Board

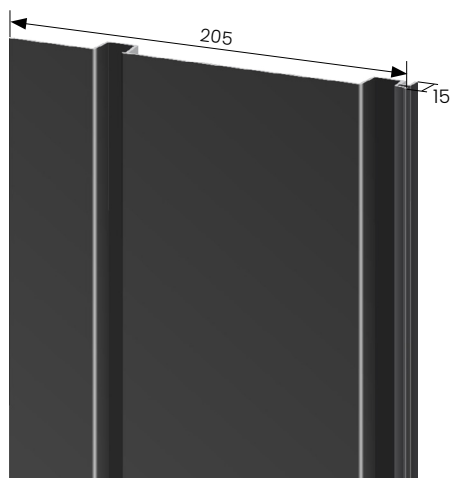

UA 7726 V Shado 100 Board

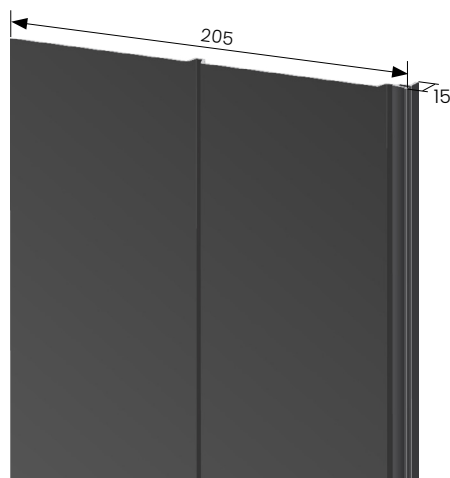

UA 7932 V UltraLine Board

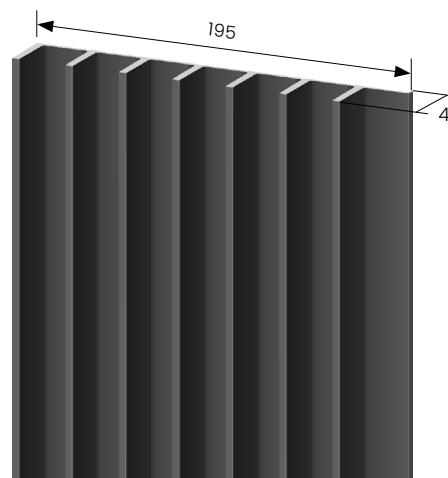

UA 7837 V Fin Board
*only available by special order

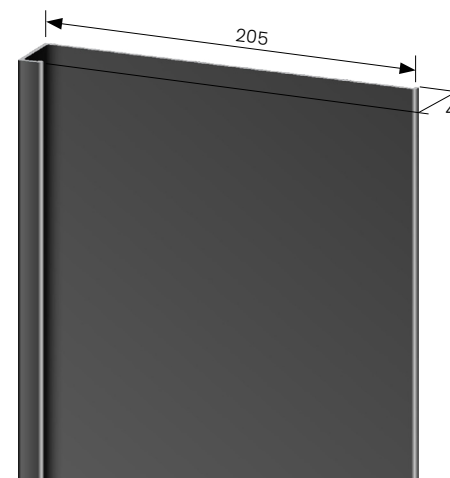

UA 7937 V UltraTray Board
*only available by special order

"Please note that our extrusion profiles may vary slightly in measurements due to the manufacturing process. While we strive for consistency, minor deviations may occur. Additionally, we reserve the right to make improvements or modifications to our products in order to enhance quality or functionality."

ULTRACLAD
Ultra-high performance cladding systems

PO Box 58009
Botany
Auckland 2163

Tel: 0800 500 338
Email: buildingsystems@vulcan.co
Web: buildingsystems.vulcan.co

VULCAN.
© 2023 Vulcan. All rights reserved.

V24 PROFILES

Building Systems: Vertical Weatherboard Cavity System

REVISION:	11
SCALE:	1 : 2 (@A4)
DATE:	2024
BRANZ APPRAISAL #796	

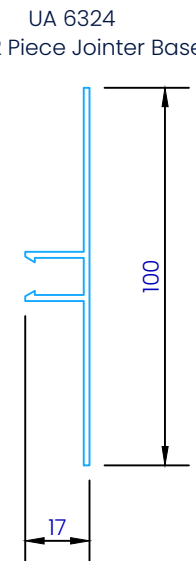
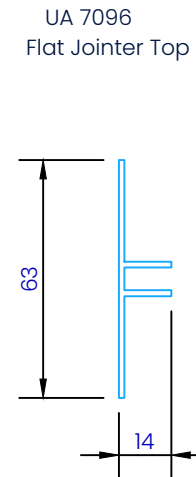
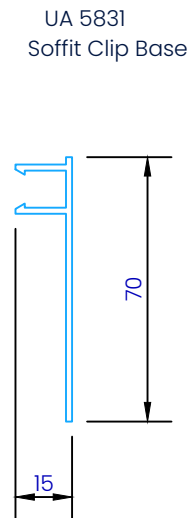
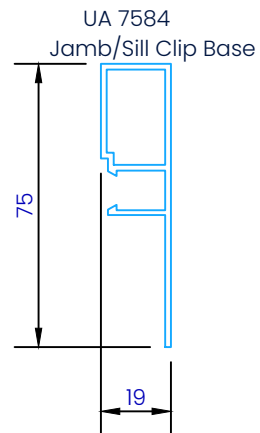
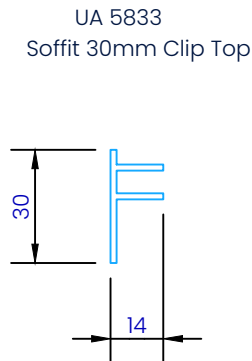
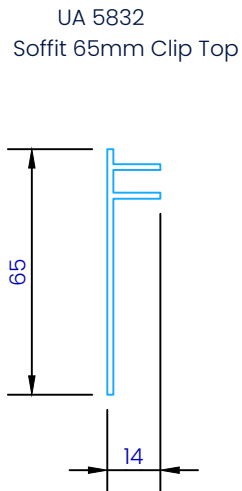
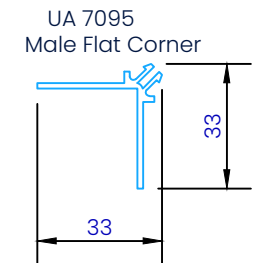
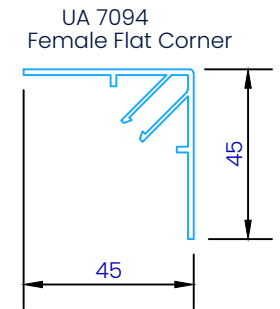
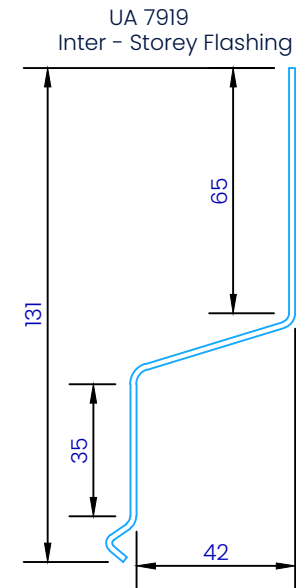
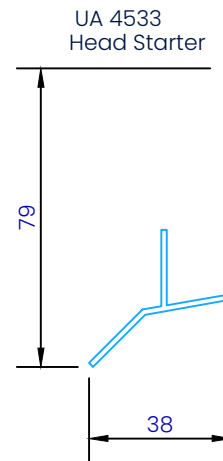
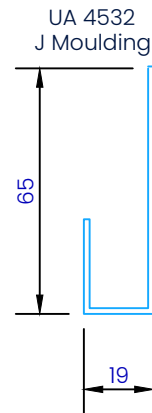
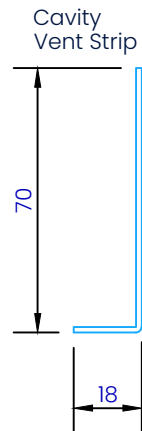
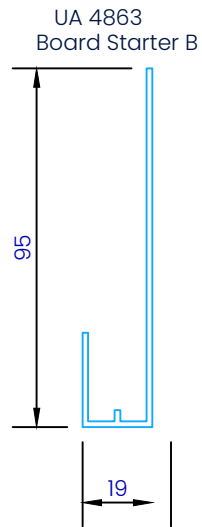
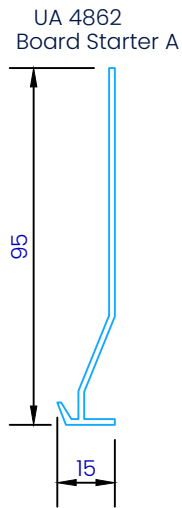
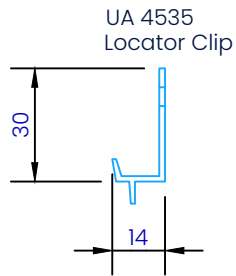

CLADCNRCAPE
External Corner Cap (1 : 3)

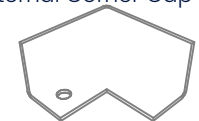

CLADCNRCAPI
Internal Corner Cap (1 : 3)



CLADSTAKECNR
Plastic Staking Corner (1 : 3)

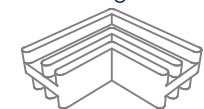

ULTRACLAD
Ultra-high performance cladding systems

PO Box 58009
Botany
Auckland 2163

Tel: 0800 500 338
Email: buildingsystems@vulcan.co
Web: buildingsystems.vulcan.co

VULCAN.
© 2023 Vulcan. All rights reserved.

V25 ACCESSORIES

Building Systems: Vertical Weatherboard Cavity System

REVISION:	11
SCALE:	1 : 2 (@A4)
DATE:	2024
BRANZ APPRAISAL #796	